

TECHNICAL MANUAL

UNIT, DIRECT SUPPORT, AND GENERAL SUPPORT MAINTENANCE REPAIR PARTS AND SPECIAL TOOLS LIST

FOR

CLEANER, STEAM, HIGH PRESSURE, HOT AND COLD WATER JET, TRAILER MOUNTED (4940-01-025-9856)(EIC: 2BC)

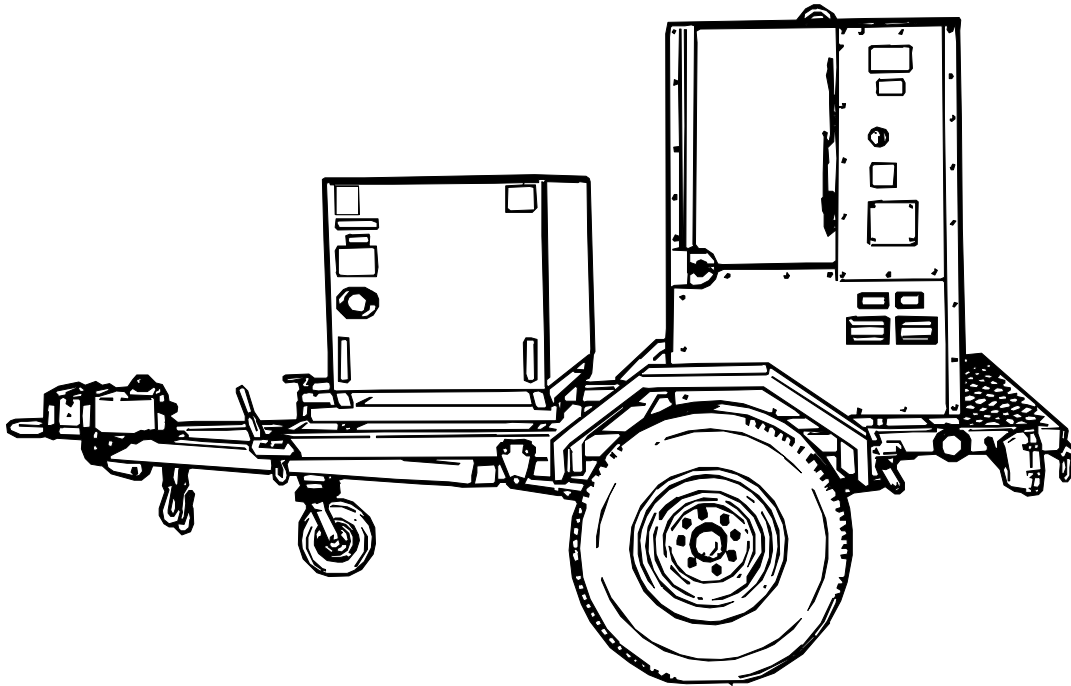

DISTRIBUTION STATEMENT C. Distribution authorized to US Government agencies and their contractors. This publication is required for administrative and operational purposes, as determined 6 January 1993. Other requests for this document shall be referred to Director, Armament and Chemical Acquisition and Logistics Activity (ACALA), ATTN: AMSTA-AC-NML, Rock Island, IL 61299-7630. (E-mail: amsta-ac-nml@ria.army.mil).

DESTRUCTION NOTICE. Destroy by any method that will prevent disclosure of contents or reconstruction of the document.

CHANGE

HEADQUARTERS
DEPARTMENT OF THE ARMY
WASHINGTON, D.C., 1 July 1999

NO. 1

**UNIT, DIRECT SUPPORT, AND
GENERAL SUPPORT MAINTENANCE
REPAIR PARTS AND SPECIAL TOOLS LIST
FOR
CLEANER, STEAM HIGH PRESSURE,
HOT AND COLD WATER JET,
TRAILER MOUNTED
(4940-01-025-9856)(EIC: 2BC)**

DISTRIBUTION STATEMENT A: Approved for public release; distribution is unlimited.

TM 9-4940-531-24P, 1 August 1994, is changed as follows:

1. Remove and insert pages as indicated below. New or changed text material is indicated by a vertical bar in the margin. An illustration change is indicated by a miniature pointing hand.

Remove pages

i and ii
10-1 and Figure 11
11-1 and Figure 12
I-5 through I-8
I-25 and I-26
Three 2028s
Cover

Insert pages

i and ii
10-1 and Figure 11
11-1 and Figure 12
I-5 through I-8
I-25 and I-26
Three 2028s
Cover

2. Retain this sheet in front of manual for reference purposes.

Distribution Statement A: Approved for public release; distribution is unlimited.

By Order of the Secretary of the Army:

DENNIS J. REIMER
General, United States Army
Chief of Staff

Official:



JOEL B. HUDSON
Administrative Assistant to the
Secretary of the Army
9912603

DISTRIBUTION: To be distributed in accordance with the Initial
Distribution Number (IDN) 255403, requirements for TM
9-4940-531-24P.

**UNIT, DIRECT SUPPORT, AND GENERAL
 SUPPORT MAINTENANCE
 REPAIR PARTS AND SPECIAL TOOLS LIST
 FOR
 CLEANER, STEAM HIGH PRESSURE,
 HOT AND COLD WATER JET,
 TRAILER MOUNTED
 (4940-01-025-9856)(EIC: 2BC)**

Current as of 9 May 1994

REPORTING ERRORS AND RECOMMENDING IMPROVEMENTS

You can help improve this manual. If you find any mistakes, or if you know of a way to improve the procedures, please let us know. Mail your letter, DA Form 2028 (Recommended Changes to Publications and Blank Forms), or DA Form 2028-2 located in the back of this manual direct to: Director, Armament and Chemical Acquisition and Logistics Activity (ACALA), ATTN: AMSTA-AC-NML, Rock Island, IL 61299-7630. (E-mail: amsta-ac-nml@ria.army.mil). A reply will be furnished to you.

DISTRIBUTION STATEMENT C. Distribution authorized to US Government agencies and their contractors. This publication is required for administrative and operational purposes as determined on 7 March 1994. Other requests for this document shall be referred to Director, Armament and Chemical Acquisition and Logistics Activity (ACALA), ATTN: AMSTA-AC-NML, Rock Island, IL 61299-7630. (E-mail: amsta-ac-nml@ria.army.mil).

DESTRUCTION NOTICE. Destroy by any method that will prevent disclosure of contents or reconstruction of the document.

TABLE OF CONTENTS

			Page	Illus/ Figure
Section	I.	Introduction	1	—
Section	II.	Repair Parts List	1-1	—
Group	00	Steam Cleaner, Trailer Mounted 11024645	1-1	1
Group	01	Cleaner, Steam, Pressure Jet, 200 GPH 11024000 (Labels and Data Plates)	2-1	2

TABLE OF CONTENTS (cont)

Group		Page	Illus/ Figure
01	Cleaner, Steam, Pressure Jet, 200 GPH 11024000 and 0122 Pressure Gage Assembly 11024985	3-1	3
	Cleaner, Steam, Pressure Jet, 200 GPH 11024000 (Control Box and Panel)	4-1	4
	Cleaner, Steam, Pressure Jet, 200 GPH 11024000 (Switches)	5-1	5
	Cleaner, Steam, Pressure Jet, 200 GPH 11024000 (Tank and Platform)	6-1	6
	0101 Inlet Assembly, Coil 11024109	7-1	7
	0102 Outlet Assembly, Coil 11024170	8-1	8
	010201 Blowdown Assembly 11024956 and 01020101 Valve and Switch Assembly 11024941	9-1	9
	0103 Burner Assembly, Oil 11024215	10-1	10
	010301 Burner, Oil, Vaporizing, Atomizing 11024220	11-1	11
	0104 Tank Assembly, Fuel 11024222 (Motor, Control, and Pump Assemblies)	12-1	12
	0104 Tank Assembly, Fuel 11024222 (Saddle and Fuel Tank Components)	13-1	13
	010401 Inlet Assembly, Suction 11024018	14-1	14
	010402 Tank Assembly, Water 11024130	15-1	15
	010403 Pump Assembly 11024146	16-1	16
	010404 Inlet Assembly, Water 11024185	17-1	17
	010405 Inlet Assembly, Pump 11024195	18-1	18
	010406 Motor Assembly 11024208	19-1	19
	010407 Control Assembly, Coil Inlet 11024584	20-1	20
	010408 Drain Assembly, Oil 11024872	21-1	21
	0105 Lower Control Panel Assembly 11024303	22-1	22
	010501 Valve Assembly, Metering 11024304	23-1	23
	0106 Control Box Assembly 11024370	24-1	24
	010601 Control Panel Assembly 11024322	25-1	25
	010602 Electrical Components Assembly 11024363	26-1	26
	0107 Hose Assembly, Wash 11024408	27-1	27
	0108 Enclosure and Lift Assembly 11024520	28-1	28
	0108 Enclosure and Lift Assembly 11024520 (Frame)	29-1	29
	010801 Door, Access (Hose Rack) 11024412	30-1	30
	010802 Lift Assembly, Steam Cleaner 11024481	31-1	31
	0109 Cable Assembly, Special Purpose, Electrical (Facility Power) 11024763	32-1	32
	0110 Tubing Assembly (Coil Outlet to Pressure Switch) 11024820-1 and 0115 Tubing Assembly (Pressure Switch to Pressure Switch) 11024820-6	33-1	33

	Page	Illus/ Figure
0111 Tubing Assembly (Coil Outlet to Differential Pressure Switch) 11024820-2		
and		
0113 Tubing Assembly (Coil Inlet to Differential Pressure Switch) 11024820-4	34-1	34
0112 Tubing Assembly (Coil Inlet to Inlet Pressure Gage) 11024820-3		
and		
0114 Tubing Assembly (Coil Outlet to Outlet Pressure Gage) 11024820-5		
and		
0116 Tubing Assembly (Fuel Pump to Fuel Pressure Gage) 11024820-7	35-1	35
0117 Outlet and Water Drain Assembly 11024848	36-1	36
0118 Strainer Assembly, Fuel 11024870	37-1	37
0119 Shutoff Assembly, Fuel 11024886	38-1	38
0120 Coil Unit Assembly 11024903 (Heating Coil)	39-1	39
0120 Coil Unit Assembly 11024903 (Shell and Internal Components)	40-1	40
0121 Diagram, Connection (Electrical Components) 11024915	41-1	41
012101 Wire Assembly 11024261		
and		
012103 Wire Assembly 11025004	42-1	42
012102 Conduit Assembly 11024913	43-1	43
Group 02 Hose Assembly, Suction 11024270	44-1	44
Group 03 Cable Assembly, Power, Special Purpose, Electrical (Generator Power) 11024764	45-1	45
Group 04 Trailer, Flat Bed 11024780	46-1	46
0401 Modification Assembly, M116A2 Trailer Chassis 11024765	47-1	47
0402 Jack, Leveling-Support 11024771	48-1	48
0403 Tube Assembly, Brake Line 11024822-1		
and		
0404 Tube Assembly, Brake Line 11024822-2		
and		
0405 Tube Assembly, Brake Line 11024822-3	49-1	49
Group 9999 Bulk Items	Bulk-1	-
SECTION III Special Tools List	50-1	50
Group 9500 Special Tools	50-1	50
Section IV. Cross-Reference Indexes	I-1	
National Stock Number Index	I-1	
Part Number Index	I-7	
Figure and Item Number Index	I-22	

LIST OF EFFECTIVE PAGES

Note: The portion of the text affected by the changes is indicated by a vertical bar in the outer margin of the page. Changes to illustrations are indicated by miniature pointing hands. Changes to diagrams are indicated by shaded areas.

Dates of issue for original and changed pages are:

Original..... 0 1 August 1994
 Change 1 30 September 1998

TOTAL NUMBER OF PAGES IN THIS PUBLICATION IS 180, CONSISTING OF THE FOLLOWING:

Page No.	*Change No.	Page No.	*Change No.	Page No.	*Change No.
i	1	Figure 11 - 11-1	1	BULK-1 - 50-1	0
ii - iii	0	Figure 12 - 12-1	0	Back of 50-1 Blank	0
iv Blank	0	Back of 12-1 Blank	0	I-1 - I-5	0
A	1	Figure 13 - 19-1	0	I-6 - I-7	1
B Blank	0	Back of 19-1 Blank	0	I-8 - I-25	0
1 - 9	0	Figure 20 - 45-1	0	I-26	1
Figure 1 - 3-1	0	Back of 45-1 Blank	0	I-27 - I-36	0
Back of 3-1 Blank	0	Figure 46 - 49-1	0		
Figure 4 - 10-1	0	Back of 49-1 Blank	0		

*Zero in this column indicates an original page

UNIT, DIRECT SUPPORT, AND GENERAL SUPPORT MAINTENANCE REPAIR PARTS AND SPECIAL TOOLS LIST

SECTION I. INTRODUCTION

1. SCOPE

This RPSTL lists and authorizes spares and repair parts; special tools; special test, measurement, and diagnostic equipment (TMDE); and other special support equipment required for performance of unit, direct support, and general support maintenance of the trailer-mounted steam cleaner. It authorizes the requisitioning, issue, and disposition of spares, repair parts, and special tools as indicated by the source, maintenance, and recoverability (SMR) codes.

2. GENERAL

In addition to Section I, Introduction, this Repair Parts and Special Tools List is divided into the following sections:

a. Section II. Repair Parts List. A list of spares and repair parts authorized by this RPSTL for use in the performance of maintenance. The list also includes parts which must be removed for replacement of the authorized parts. Parts lists are composed of functional groups in ascending alphanumeric sequence, with the parts in each group listed in ascending figure and item number sequence. Bulk materials are listed in item name sequence. Repair parts kits are listed separately in their own functional group within Section II. Repair parts for repairable special tools are also listed in this section. Items listed are shown on the associated illustration(s)/figure(s).

b. Section III. Special Tools List. A list of special tools, special TMDE, and other special support equipment authorized by this RPSTL (as indicated by Basis Of Issue (BOI) information in DESCRIPTION AND USABLE ON CODE column) for the performance of maintenance.

c. Section IV. Cross-Reference Indexes. A list, in National Item Identification Number (NIIN) sequence, of all National Stock Numbered items appearing in the listing, followed by a list in alphanumeric sequence of all part numbers appearing in the listings. National Stock Numbers and part numbers are cross-referenced to each illustration figure and item number appearance. The figure and item number index lists figure and item numbers in alphanumeric sequence and cross-references NSN, CAGEC, and part number.

3. EXPLANATION OF COLUMNS (SECTIONS II AND III)

a. ITEM NO. (Column (1)). Indicates the number used to identify items called out in the illustration.

3. EXPLANATION OF COLUMNS (SECTIONS II AND III) - Continued

b. SMR CODE (Column (2)). The Source, Maintenance, and Recoverability (SMR) code is a 5-position code containing supply/requisitioning information, maintenance level authorization criteria, and disposition instruction, as shown in the following breakout:

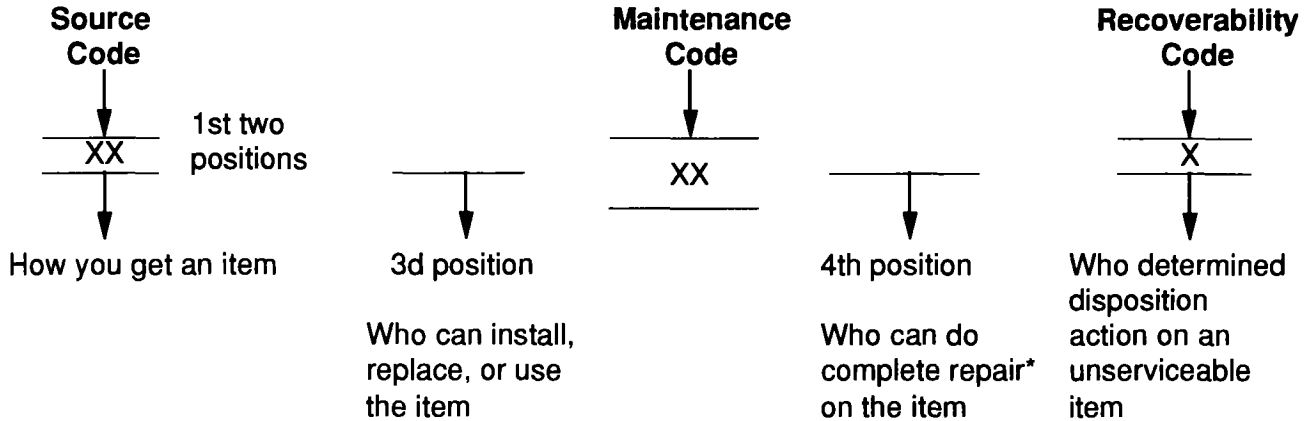

*Complete Repair: Maintenance capacity, capability, and authority to perform all corrective maintenance tasks of the "Repair" function in a use/user environment in order to restore serviceability to a failed item.

(1) Source Code. The source code tells you how to get an item needed for maintenance, repair, or overhaul of an end item/equipment. Explanations of source codes follow:

Code	Explanation
PA PB PC** PD PE PF PG	Stocked items; use the applicable NSN to request/requisition items with these source codes. They are authorized to the level indicated by the code entered in the 3d position of the SMR code. **NOTE: Items coded PC are subject to deterioration.
KD KF KB	Items with these codes are not to be requested/requisitioned individually. They are part of a kit which is authorized to the maintenance level indicated in the 3d position of the SMR code. The complete kit must be requisitioned and applied.

Code

Explanation

MO-	(Made at Unit/ AVUM Level)
MF-	(Made at DS/ AVIM Level)
MH-	(Made at GS Level)
ML-	(Made at Spe- cialized Repair Act (SRA))
MD-	(Made at Depot)

Items with these codes are not to be requested/requisitioned individually. They must be made from bulk material which is identified by the part number in the DESCRIPTION AND USABLE ON CODE (UOC) column and listed in the Bulk Material group of the repair parts list in this RPSTL. If the item is authorized to you by the 3d position code of the SMR code, but the source code indicates it is made at a higher level, order the item from the higher level of maintenance.

AO-	(Assembled by Unit/AVUM Level)
AF-	(Assembled by DS/AVIM Level)
AH-	(Assembled by GS Level)
AL-	(Assembled by SRA)
AD-	(Assembled by Depot)

Items with these codes are not to be requested/requisitioned individually. The parts that make up the assembled item must be requisitioned or fabricated and assembled at the level of maintenance indicated by the source code. If the 3d position code of the SMR code authorizes you to replace the item, but the source code indicates the item is assembled at a higher level, order the item from the higher level of maintenance.

- XA - Do not requisition an "XA"-coded item. Order its next higher assembly. (Also, refer to the NOTE below.)
- XB - If an "XB" item is not available from salvage, order it using the CAGEC and part number given.
- XC - Installation drawing, diagram, instruction sheet, field service drawing, that is identified by manufacturer's part number.
- XD - Item is not stocked. Order an "XD"-coded item through normal supply channels using the CAGEC and part number given if no NSN is available.

NOTE

Cannibalization or controlled exchange, when authorized, may be used as a source of supply for items with the above source codes, except for those source coded "XA" or those aircraft support items restricted by requirements of AR 700-42.

3. EXPLANATION OF COLUMNS (SECTIONS II AND III) - Continued

(2) Maintenance Code. Maintenance codes tell you the level(s) of maintenance authorized to USE and REPAIR support items. The maintenance codes are entered in the third and fourth positions of the SMR Code as follows:

(a) The maintenance code entered in the third position tells you the lowest maintenance level authorized to remove, replace, and use an item. The maintenance code entered in the third position will indicate authorization to one of the following levels of maintenance:

Code	Application/Explanation
C	-Crew or operator maintenance done within unit or aviation unit maintenance.
O	-Unit or aviation unit level can remove, replace, and use the item.
F	-Direct support or aviation intermediate level can remove, replace, and use the item.
H	-General support level can remove, replace, and use the item.
L	-Specialized repair activity can remove, replace, and use the item.
D	-Depot level can remove, replace, and use the item.

(b) The maintenance code entered in the fourth position tells whether or not the item is to be repaired and identifies the lowest maintenance level with the capability to do complete repair (i.e., perform all authorized repair functions). (NOTE: Some limited repair may be done on the item at a lower level of maintenance, if authorized by the Maintenance Allocation Chart (MAC) and SMR codes.) This position will contain one of the following maintenance codes:

Code	Application/Explanation
O	-Unit or aviation unit is the lowest level that can do complete repair of the item.
F	-Direct support or aviation intermediate is the lowest level that can do complete repair of the item.
H	-General support is the lowest level that can do complete repair of the item.

Code	Application/Explanation
L	-Specialized repair activity is the lowest level that can do complete repair of the item.
D	-Depot is the lowest level that can do complete repair of the item.
Z	-Nonreparable. No repair is authorized.
B	-No repair is authorized. (No parts or special tools are authorized for the maintenance of a "B" coded item.) However, the item may be reconditioned by adjusting, lubricating, etc., at the user level.

(3) Recoverability Code. Recoverability codes are assigned to items to indicate the disposition action on unserviceable items. The recoverability code is entered in the fifth position of the SMR Code as follows:

Recoverability Codes	Application/Explanation
Z	-Nonreparable item. When unserviceable, condemn and dispose of the item at the level of maintenance shown in 3d position of SMR Code.
O	-Reparable item. When uneconomically repairable, condemn and dispose of the item at unit or aviation unit level.
F	-Reparable item. When uneconomically repairable, condemn and dispose of the item at direct support or aviation intermediate level.
H	-Reparable item. When uneconomically repairable, condemn and dispose of the item at the general support level.
D	-Reparable item. When beyond lower level repair capability, return to depot. Condemnation and disposal of item not authorized below depot level.
L	-Reparable item. Condemnation and disposal not authorized below specialized repair activity (SRA).
A	-Item requires special handling or condemnation procedures because of specific reasons (e.g., precious metal content, high dollar value, critical material, or hazardous material). Refer to appropriate manuals/directives for specific instructions.

3. EXPLANATION OF COLUMNS (SECTIONS II AND III) - Continued

c. CAGEC (Column (3)). The Contractor and Government Entity Code (CAGEC) is a 5-digit alphanumeric code which is used to identify the manufacturer, distributor, or Government agency, etc., that supplies the item.

d. PART NUMBER (Column (4)). Indicates the primary number used by the manufacturer (individual, company, firm, corporation, or Government activity), which controls the design and characteristics of the item by means of its engineering drawings, specifications standards, and inspection requirements to identify an item or range of items.

NOTE

When you use an NSN to requisition an item, the item you receive may have a different part number from the part ordered.

e. DESCRIPTION AND USABLE ON CODE (UOC) (Column (5)). This column includes the following information:

- (1) The Federal item name and, when required, a minimum description to identify the item.
- (2) Items that are included in kits and sets are listed below the name of the kit or set.
- (3) Spare/repair parts that make up an assembled item are listed immediately following the assembled item line entry.
- (4) Part numbers for bulk materials are referenced in this column in the line item entry for the item to be manufactured/fabricated.
- (5) When the item is not used with all serial numbers of the same model, the effective serial numbers are shown on the last line(s) of the description (before UOC).
- (6) The usable on code, when applicable (see paragraph 5, Special Information).
- (7) In the Special Tools List section, the Basis Of Issue (BOI) appears as the last line(s) in the entry for each special tool, special TMDE, and other special support equipment. When density of equipment supported exceeds density spread indicated in the basis of issue, the total authorization is increased proportionately.
- (8) The statement "END OF FIGURE" appears just below the last item description in Column 5 for a given figure in both Section II and Section III.

f. QTY (Column (6)). The QTY (quantity per figure column) indicates the quantity of the item used in the breakout shown on the illustration figure, which is prepared for a functional group, subfunctional group, or an assembly. A "V" appearing in this column in lieu of a quantity indicates that the quantity is variable and the quantity may vary from application to application.

4. EXPLANATION OF COLUMNS (SECTION IV)

a. NATIONAL STOCK NUMBER (NSN) INDEX.

(1) **STOCK NUMBER column.** This column lists the NSN by National Item Identification Number (NIIN) sequence. The NIIN consists of the last nine digits of the NSN (i.e., $\frac{NSN}{NIIN}$, 5305-01-674-1467). When using this column to locate an item, ignore the first 4 digits of the NSN. However, the complete NSN should be used when ordering items by stock number.

(2) **FIG. column.** This column lists the number of the figure where the item is identified/located. The figures are in numerical order in Section II and Section III.

(3) **ITEM column.** The item number identifies the item associated with the figure listed in the adjacent FIG. column. This item is also identified by the NSN listed on the same line.

b. PART NUMBER INDEX. Part numbers in this index are listed by part number in ascending alphanumeric sequence (i.e., vertical arrangement of letter and number combination which places the first letter or digit of each group in order A thru Z, followed by the numbers 0 thru 9 and each following letter or digit in like order).

(1) **CAGEC column.** The Contractor and Government Entity Code (CAGEC) is a 5-digit numeric code used to identify the manufacturer, distributor, or Government agency, etc., that supplies the item.

(2) **PART NUMBER column.** Indicates the primary number used by the manufacturer (individual, firm, corporation, or Government activity), which controls the design and characteristics of the item by means of its engineering drawings, specifications standards and inspection requirements to identify an item or range of items.

(3) **STOCK NUMBER column.** This column lists the NSN for the associated part number and manufacturer identified in the PART NUMBER and CAGEC columns to the left.

(4) **FIG. column.** This column lists the number of the figure where the item is identified/located in Sections II and III.

(5) **ITEM column.** The item number is that number assigned to the item as it appears in the figure referenced in the adjacent figure number column.

4. EXPLANATION OF COLUMNS (SECTION IV) - Continued

c. FIGURE AND ITEM NUMBER INDEX.

(1) **FIG column.** This column lists the number of the figure where the item is identified/located in Sections II and III.

(2) **ITEM column.** The item number is that number assigned to the item as it appears in the figure referenced in the adjacent figure number column.

(3) **STOCK NUMBER column.** This column lists the NSN for the item.

(4) **CAGEC column.** The Contractor and Government Entity Code (CAGEC) is a 5-digit numeric code used to identify the manufacturer, distributor, or Government agency, etc., that supplies the item.

(5) **PART NUMBER column.** Indicates the primary number used by the manufacturer (individual, firm, corporation, or Government activity), which controls the design and characteristics of the item by means of its engineering drawings, specifications standards, and inspection requirements to identify an item or range of items.

5. SPECIAL INFORMATION

a. **FABRICATION INSTRUCTIONS.** Bulk materials required to manufacture items are listed in the Bulk Material Functional Group of this RPSTL. Part numbers for bulk materials are also referenced in the description column of the line item entry for the item to be manufactured/fabricated. Detailed fabrication instructions for items source coded to be manufactured or fabricated are found in TM 9-4940-531-14.

b. **INDEX NUMBERS.** Items which have the word BULK in the figure column will have an index number shown in the item number column. This index number is a cross-reference between the National Stock Number/Part Number Index and the bulk material list in Section II.

c. **ASSOCIATED PUBLICATIONS.** The publications listed below pertain to the trailer-mounted steam cleaner and its components:

Publication	Short Title
TM 9-4940-531-14	Cleaner, Steam, High Pressure
TM 5-6115-615-12	Generator, Diesel
TM 5-6115-615-34	Generator, Diesel
TM 5-6115-615-24P	Generator, Diesel
TM 9-2330-202-14&P	Trailer Assembly

6. HOW TO LOCATE REPAIR PARTS

a. WHEN NATIONAL STOCK NUMBER OR PART NUMBER IS NOT KNOWN:

(1) First. Using the table of contents, determine the assembly group or subassembly group to which the item belongs. This is necessary since figures are prepared for assembly groups and subassembly groups, and listings are divided into the same groups.

(2) Second. Find the figure covering the assembly group or subassembly group to which the item belongs.

(3) Third. Identify the item on the figure and use the Figure and Item Number Index to find the NSN.

b. WHEN NATIONAL STOCK NUMBER OR PART NUMBER IS KNOWN:

(1) First. Using the National Stock Number or the Part Number Index, find the pertinent National Stock Number or Part Number. The NSN index is in National Item Identification Number (NIIN) sequence (see 4.a(1)). The part numbers in the Part Number Index are listed in ascending alphanumeric sequence (see 4.b). Both indexes cross-reference you to the illustration figure and item number of the item you are looking for.

(2) Second. Turn to the figure and item number, verify that the item is the one you're looking for, then locate the item number in the repair parts list for the figure.

7. ABBREVIATIONS

ASSY	Assembly
BKDN	Breakdown
NHA	Next Higher Assembly
PN	Part Number

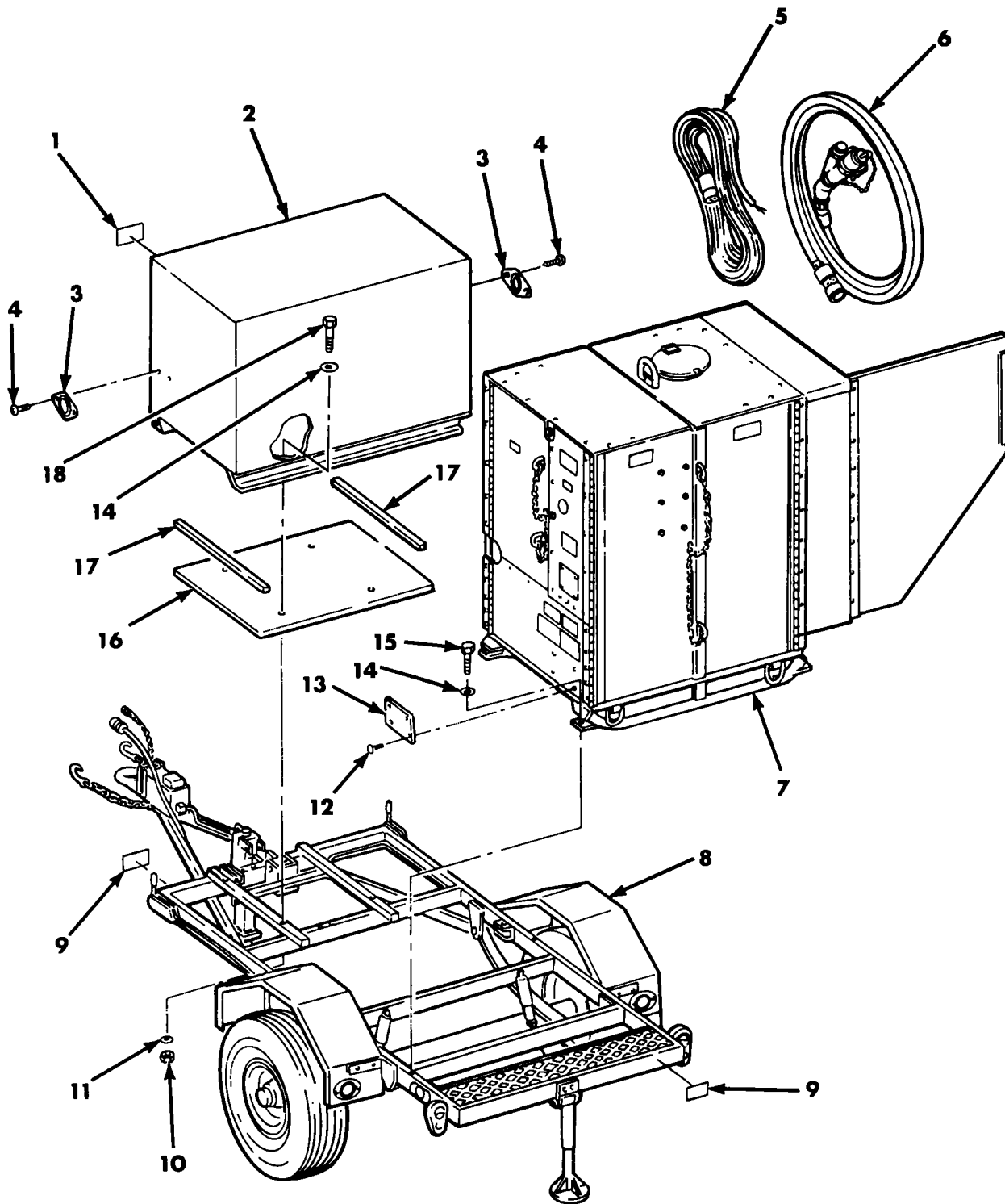
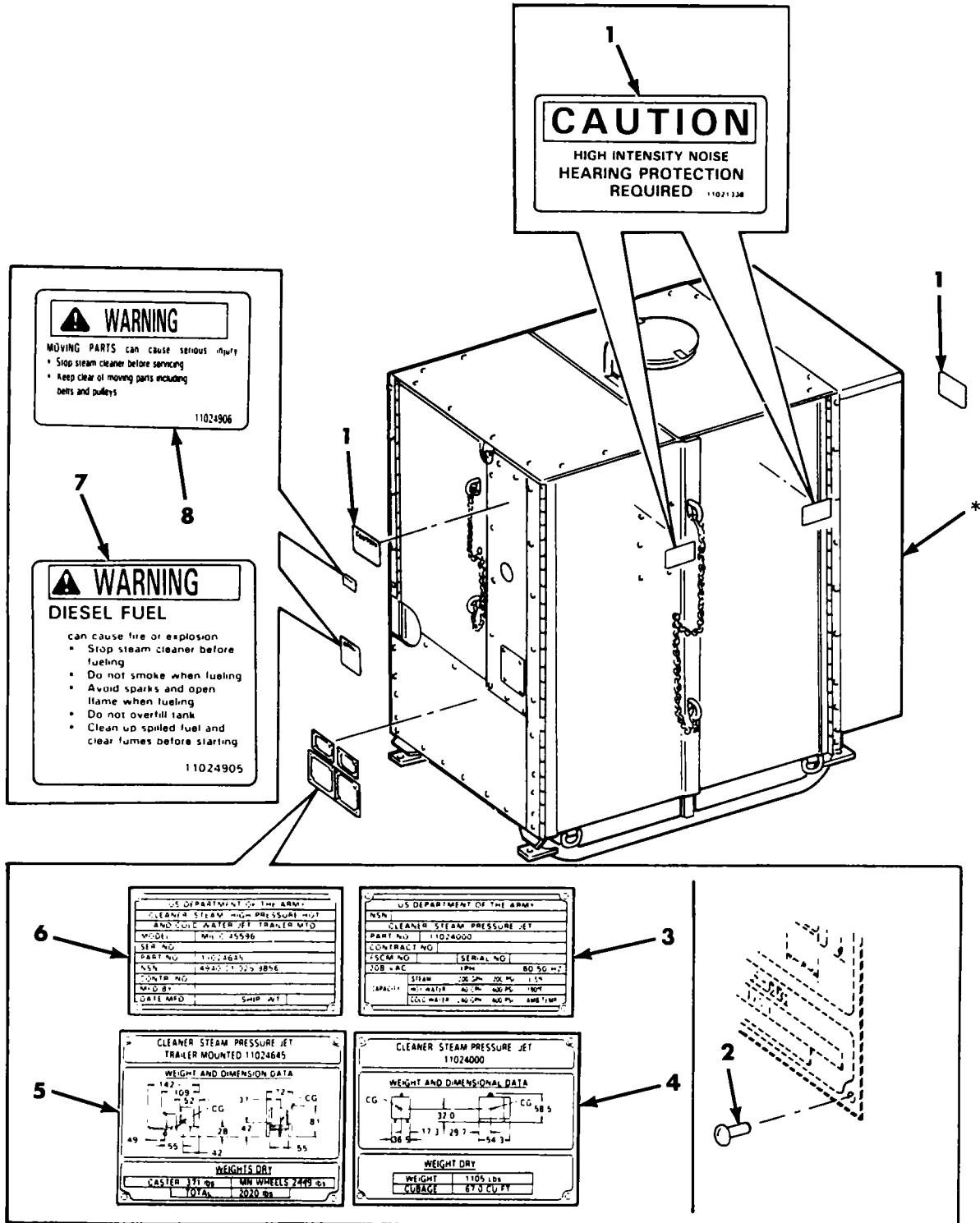

Figure 1. Steam Cleaner, Trailer Mounted 11024645.

SECTION II			TM 9-4940-531-24P			
(1)	(2)	(3)	(4)	(5)	(6)	
ITEM NO	SMR CODE	CAGEC	PART NUMBER	DESCRIPTION AND USABLE ON CODES (UOC)	QTY	
FIG. 1. (GROUP 00) STEAM CLEANER, TRAILER MOUNTED 11024645						
1	PAOZZ	59678	11021336	DECAL,HEARING	1	
2	PBFDD	30554	MEP-701A	GENERATOR SET,DIESE	1	
3	PAFZZ	96906	MS35387-2	REFLECTOR,INDICATIN AMBER	2	
4	PAFZZ	96906	MS51861-65	SCREW,TAPPING	4	
5	PAOOO	59678	11024764	CABLE ASSEMBLY,POWE SPECIAL PURPOSE,ELECTRICAL (GENERATOR POWER) (SEE FIG. 45 ASSY BKDN)	1	
6	AOOOO	59678	11024270	HOSE ASSY,SUCTION (SEE FIG. 44 ASSY BKDN)	1	
7	PBFFF	59678	11024000	CLEANER,STEAM,PRESS JET 200 GPH (SEE FIGS. 2 THRU 6 ASSY BKDN)	1	
8	PBFHH	59678	11024780	TRAILER,FLAT BED (SEE FIG. 46 ASSY BKDN)	1	
9	PAOZZ	59678	11024950	MARKER,IDENTIFICATI	4	
10	PAFZZ	96906	MS51922-33	NUT,SELF-LOCKING,HE	4	
11	PAFZZ	96906	MS27183-19	WASHER,FLAT	4	
12	PAOZZ	81349	M24243/1-B402	RIVET,BLIND	4	
13	PAOZZ	59678	11024949	PLATE,IDENTIFICATIO	1	
14	PAFZZ	96906	MS27183-18	WASHER,FLAT	8	
15	PAFZZ	80204	B1821BH050C150L	BOLT,MACHINE.....	4	
16	MFFZZ	59678	11024795	PLATFORM,GEN MAKE FROM PLYWOOD, PN NN-P-530, NSN 5530-00-129-2121	1	
17	PAFZZ	59678	11024796	RUBBER STRIP	2	
18	PAFZZ	80204	B1821BH050C425N	SCREW,CAP,HEXAGON H	4	

END OF FIGURE



*See figure 3 for further breakdown

Figure 2. Cleaner, Steam, Pressure Jet, 200 GPH 11024000 (Labels and Data Plates).

SECTION II			TM 9-4940-531-24P			
(1)	(2)	(3)	(4)	(5)	(6)	
ITEM	SMR		PART			
NO	CODE	CAGEC	NUMBER	DESCRIPTION AND USABLE ON CODES (UOC)	QTY	
				FIG. 2. (GROUP 01) CLEANER, STEAM, PRESSURE JET, 200 GPH 11024000 (LABELS AND DATA PLATES)		
1	PAOZZ	59678	11021336	MARKER,IDENTIFICATI	4	
2	PAOZZ	81349	M24243/1-B402	RIVET,BLIND	16	
3	PAOZZ	59678	11024798	PLATE,IDENTIFICATIO	1	
4	PAOZZ	59678	11024797	PLATE,IDENTIFICATIO	1	
5	PAOZZ	59678	11024791	PLATE,INSTRUCTION DIMENSIONS	1	
6	PAOZZ	59678	11024799	PLATE,IDENTIFICATIO	1	
7	PAOZZ	59678	11024905	MARKER,IDENTIFICATI DIESEL FUEL WARNING	1	
8	PAOZZ	59678	11024906	MARKER,IDENTIFICATI MOVING PARTS WARNING	2	

END OF FIGURE

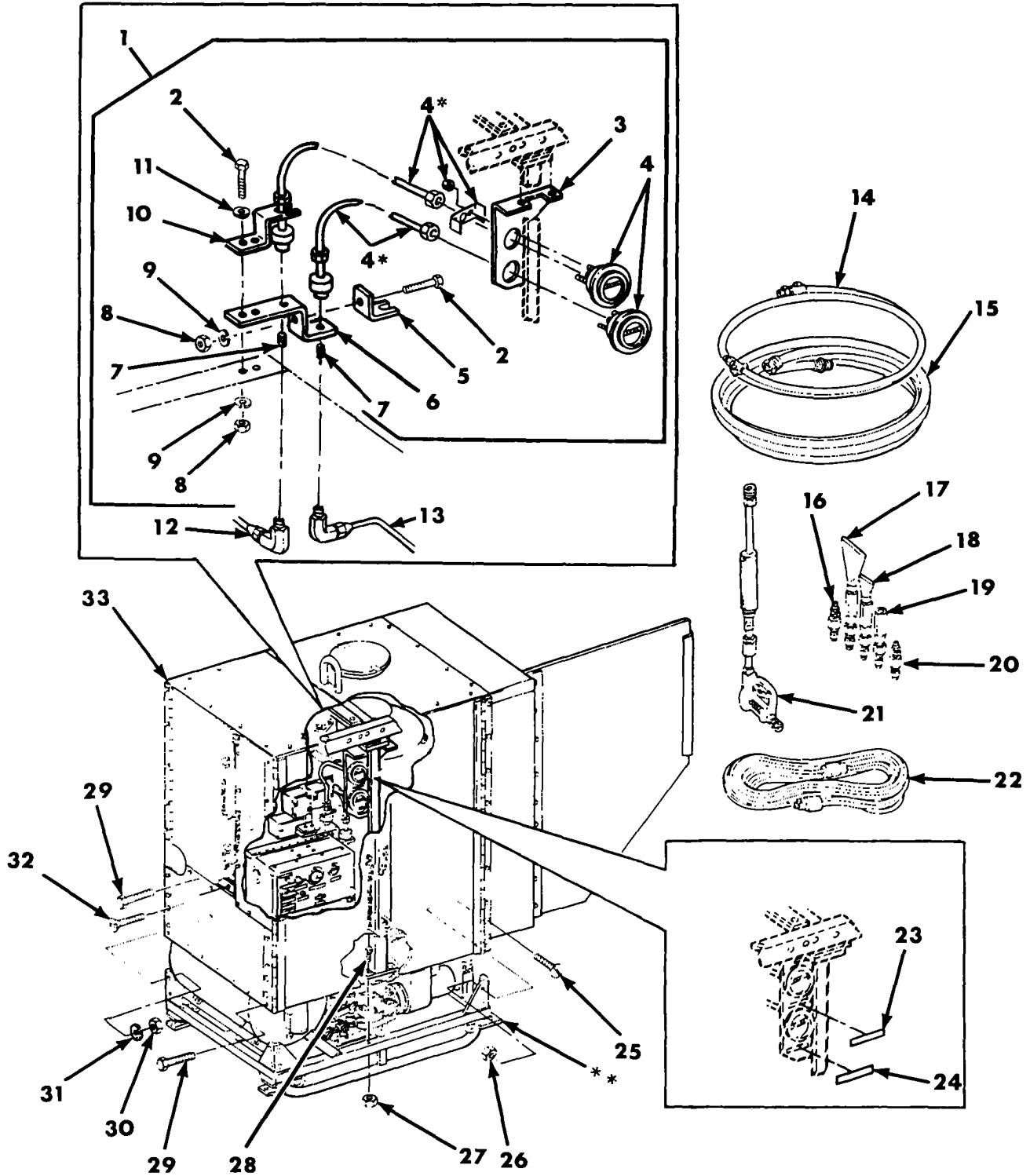

*Supplied with identically numbered item
**See figure 4 for further breakdown

Figure 3. Cleaner, Steam, Pressure Jet, 200 GPH 11024000 and Pressure Gage Assembly 11024985.

(1) ITEM NO	SECTION II (2) SMR CODE	(3) CAGEC	TM 9-4940-531-24P (4) PART NUMBER	(5) DESCRIPTION AND USABLE ON CODES (UOC)	(6) QTY
				FIG. 3. (GROUPS 01 AND 0122) CLEANER, STEAM, PRESSURE JET, 200 GPH 11024000 AND PRESSURE GAGE ASSEMBLY 11024985	
1	AFFFF	59678	11024985	PRESSURE GAGE ASSY	1
2	PAFZZ	96906	MS90725-60	..SCREW,CAP,HEXAGON H	3
3	XDFZZ	59678	11024983	..BRACKET,GAGE SUPPT	1
4	PAFZZ	59678	11024982	..GAGE,PRESSURE DIAL	2
5	XDFZZ	59678	11024987	..CLAMP,GAGE LOWER	1
6	XDFZZ	59678	11024984	..BRACKET,DIAPHRAM SU SUPPORT	1
7	PAFZZ	96906	MS14315-1X	..BUSHING,PIPE	2
8	PAFZZ	96906	MS35649-2382	..NUT,PLAIN,HEXAGON	3
9	PAFZZ	96906	MS35338-46	..WASHER,LOCK	3
10	XDFZZ	59678	11024986	..CLAMP,GAGE UPPER	1
11	PAFZZ	96906	MS15795-814	..WASHER,FLAT	2
12	AFFFF	59678	11024820-3	TUBING ASSY (COIL INLET TO INLET PRESSURE GAGE) (SEE FIG. 35 ASSY BKDN)	1
13	AFFFF	59678	11024820-5	TUBING ASSY (COIL OUTLET TO OUTLET PRESSURE GAGE) (SEE FIG. 35 ASSY BKDN)	1
14	AOOOO	59678	11024408	HOSE ASSY,WASH (SEE FIG. 27 ASSY BKDN)	3
15	PAOZZ	81348	L-H-520	HOSE ASSEMBLY,NONME NONMETALLIC (PRESSURIZED WATER)	1
16	PAOZZ	59678	11024391	NOZZLE,SPRAY,FLUID, EMULSION	1
17	PAOZZ	59678	11024401	NOZZLE,FAN,LARGE EMULSION	1
18	PAOZZ	59678	11024396	NOZZLE,FAN,SMALL, EMULSION	1
19	PAOZZ	59678	11024393	NOZZLE,STEAM EMULSION	1
20	PAOZZ	59678	11024388	NOZZLE,SPRAY,FLUID- EMULSION	1
21	PAOZZ	59678	11024235	CLEANING GUN,STEAM	1
22	PAOOO	59678	11024763	CABLE ASSEMBLY,SPEC SPECIAL PURPOSE,ELECTRICAL (FACILITY POWER) (SEE FIG. 32 ASSY BKDN)	1
23	PAOZZ	59678	11024932	MARKER,IDENTIFICATI	1
24	PAOZZ	59678	11024933	MARKER,IDENTIFICATI	1
25	PAFZZ	96906	MS90725-34	BOLT,MACHINE	4
26	PAFZZ	96906	MS51988-5	NUT,SELF-LOCKING,EX	4
27	PAOZZ	96906	MS51988-7	NUT,SELF-LOCKING,EX	4
28	PAOZZ	96906	MS90725-67	SCREW,CAP,HEXAGON H	4
29	PAOZZ	96906	MS51869-24	SCREW,CAP, SOCKET HE	28
30	PAFZZ	96906	MS35649-2382	NUT,PLAIN,HEXAGON	12
31	PAFZZ	96906	MS35338-46	WASHER,LOCK	12
32	PAFZZ	96906	MS24693S142	SCREW,MACHINE	12
33	AFFFF	59678	11024520	ENCLOSURE AND LIFT ASSEMBLY (SEE FIGS. 28 AND 29 ASSY BKDN)	1

END OF FIGURE

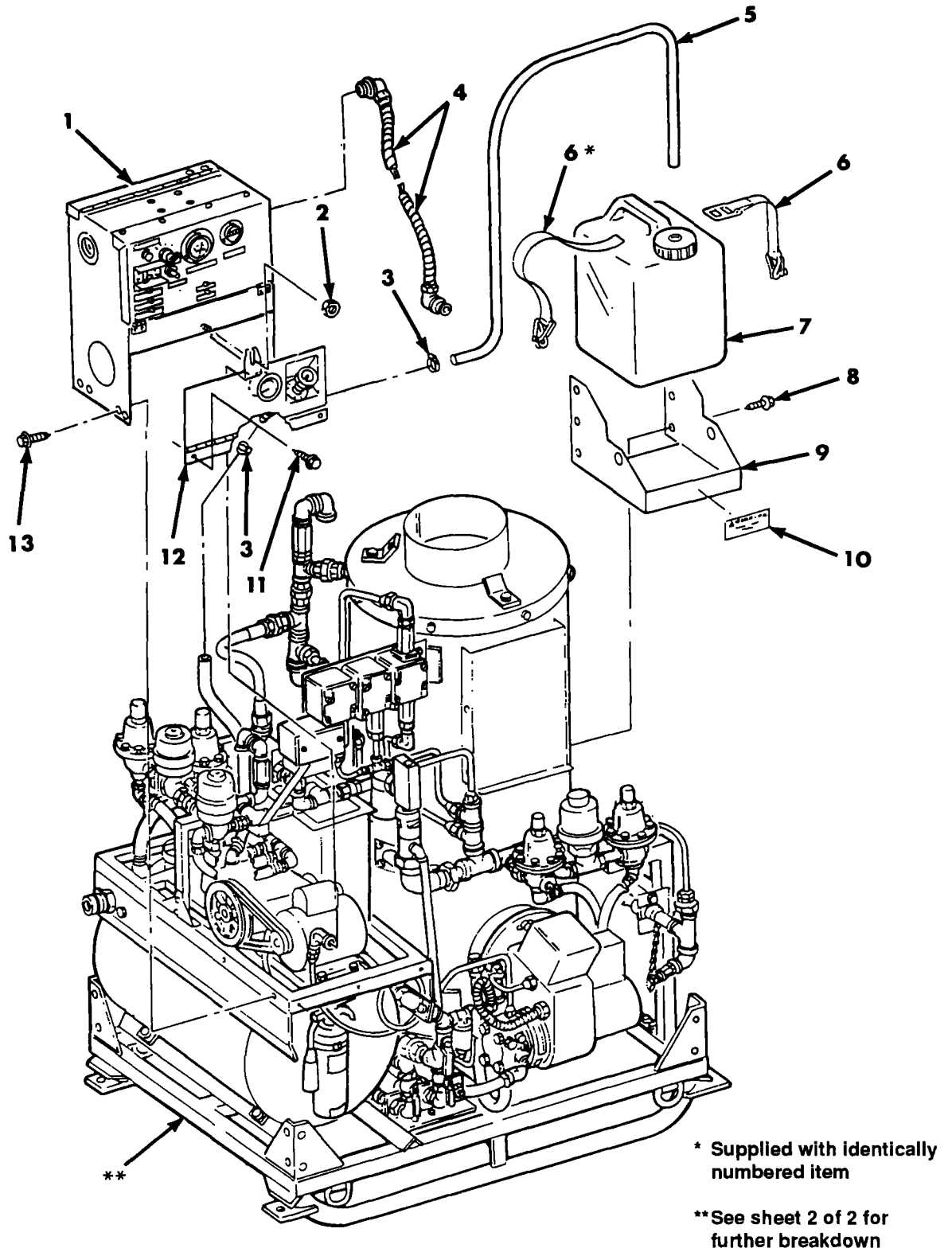
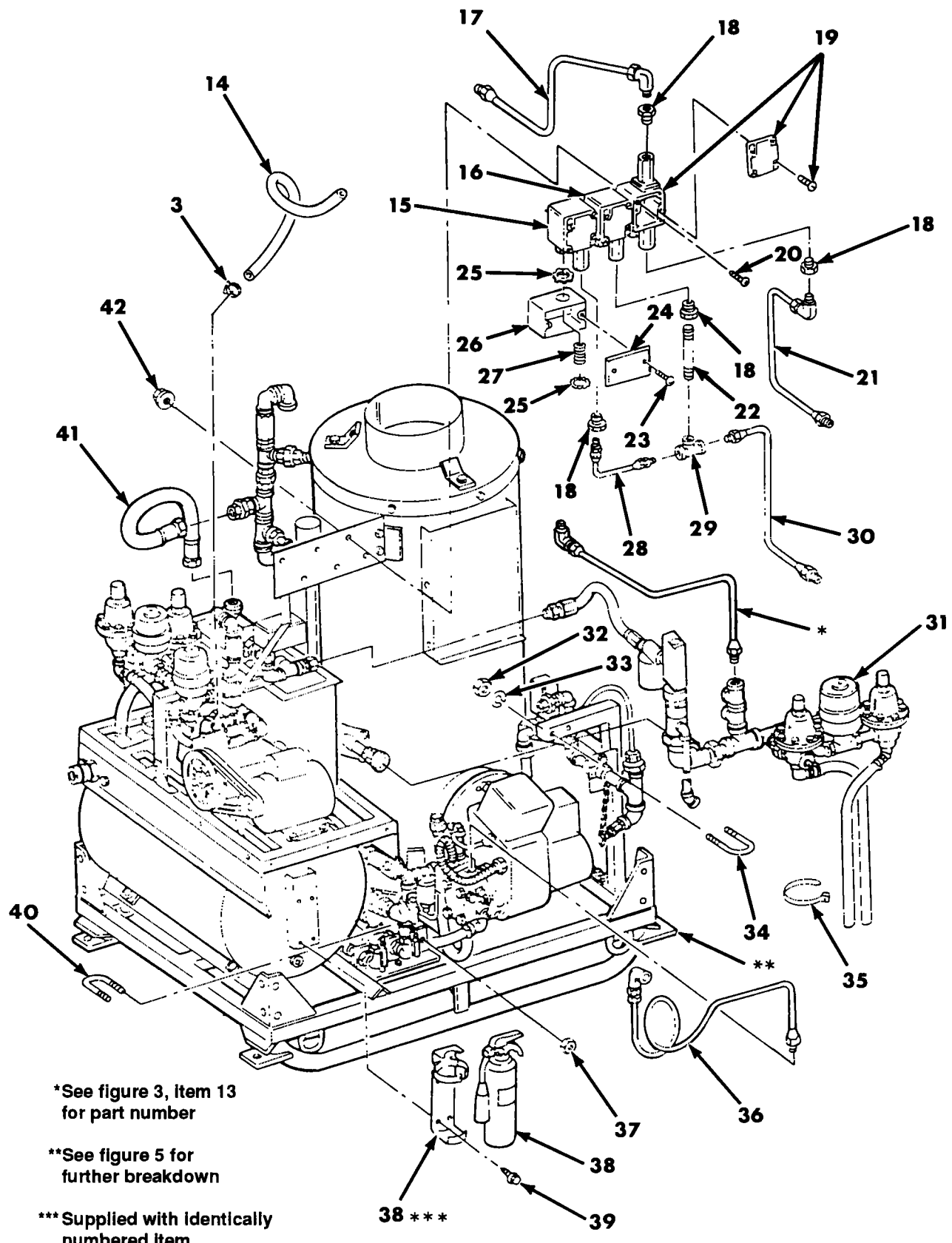

Figure 4. Cleaner, Steam, Pressure Jet, 200 GPH 11024000 (Control Box and Panel) (Sheet 1 of 2).



*See figure 3, item 13
for part number

**See figure 5 for
further breakdown

*** Supplied with identically
numbered item.

Figure 4. Cleaner, Steam, Pressure Jet, 200 GPH 11024000
(Control Box and Panel) (Sheet 2 of 2).

SECTION II			TM 9-4940-531-24P			
(1)	(2)	(3)	(4)	(5)	(6)	
ITEM NO	SMR CODE	CAGEC	PART NUMBER	DESCRIPTION AND USABLE ON CODES (UOC)	QTY	
				FIG. 4. (GROUP 01) CLEANER, STEAM, PRESSURE JET, 200 GPH 11024000 (CONTROL BOX AND PANEL)		
1	AFFFF	59678	11024370	CONTROL BOX ASSEMBL (SEE FIG. 24 ASSY BKDN)	1	
2	PAOZZ	96906	MS51988-3	NUT,SELF-LOCKING,EX.....	1	
3	PAOZZ	96906	MS35842-10	CLAMP,HOSE	3	
4	XCFFF	59678	11024915	DIAGRAM,CONNECTION (ELECTRICAL COMPONENTS) (SEE FIG. 41 ASSY BKDN)	1	
5	MOOZZ	59678	11024254-2	HOSE,NONMETALLIC MAKE FROM NONMETALLIC HOSE, PN ZZ-H-601, NSN 4720-00-230-6477	1	
6	PAOZZ	80205	NAS1383H18H25R	STRAP,WEBBING	1	
7	PAOZZ	59678	11024252	BOTTLE,SCREW CAP.....	1	
8	PAFZZ	96906	MS51869-12	SCREW,TAPPING	6	
9	XDFZZ	59678	11024248	CHEMICAL HOLDER WEL WELDMENT	1	
10	PAOZZ	59678	11024904	MARKER,IDENTIFICATI	1	
11	PAOZZ	96906	MS51869-23	SCREW,TAPPING	3	
12	AOOOO	59678	11024303	LOWER CONTROL PANEL ASSEMBLY (SEE FIG. 22 ASSY BKDN)	1	
13	PAFZZ	96906	MS51869-23	SCREW,TAPPING	4	
14	MOOZZ	59678	11024254-1	HOSE,NONMETALLIC MAKE FROM NONMETALLIC HOSE, PN ZZ-H-601, NSN 4720-00-230-6477)	1	
15	PAFZZ	59678	11024289-2	SWITCH,PRESSURE	1	
16	PAFZZ	59678	11024289-1	SWITCH,PRESSURE	1	
17	AFFFF	59678	11024820-4	TUBING ASSY (COIL INLET TO DIFFERENTIAL PRESSURE SWITCH) (SEE FIG. 34 ASSY BKDN)	1	
18	PAFZZ	96906	MS14315-1X	BUSHING,PIPE	4	
19	PAFZZ	59678	11024047	SWITCH,PRESSURE DIFFERENTIAL.....	1	
20	PAFZZ	96906	MS35190-295	SCREW,MACHINE.....	6	
21	AFFFF	59678	11024820-2	TUBING ASSY (COIL OUTLET TO DIFFERENTIAL PRESSURE SWITCH) (SEE FIG. 34 ASSY BKDN)	1	
22	PAFZZ	96906	MS51846-12	NIPPLE,PIPE.....	1	
23	PAFZZ	96906	MS51481-02	SCREW,MACHINE.....	2	
24	PAFZZ	59678	11024119	COVER,JUNCTION BOX.....	1	
25	PAFZZ	59678	11024137	LOCKNUT,ELECTRICAL	2	
26	PAFZZ	59678	11024118	JUNCTION BOX.....	1	
27	PAFZZ	96906	MS51846-58	NIPPLE,PIPE.....	1	
28	AFFFF	59678	11024820-6	TUBING ASSY (PRESSURE SWITCH TO PRESSURE SWITCH (SEE FIG. 33 ASSY BKDN)	1	
29	PAFZZ	96906	MS14305-1U	TEE,PIPE.....	1	
30	AFFFF	59678	11024820-1	TUBING ASSY (COIL OUTLET TO PRESSURE SWITCH) (SEE FIG. 33 ASSY BKDN)	1	
31	AFFFF	59678	11024170	OUTLET ASSY,COIL (SEE FIG. 8 ASSY BKDN)	1	

SECTION II			TM 9-4940-531-24P		
(1)	(2)	(3)	(4)	(5)	(6)
ITEM	SMR		PART		
NO	CODE	CAGEC	NUMBER	DESCRIPTION AND USABLE ON CODES (UOC)	QTY
32	PAFZZ	96906	MS35649-2252	NUT,PLAIN,HEXAGON	2
33	PAFZZ	96906	MS35338-44	WASHER,LOCK	2
34	PAFZZ	59678	11024824-5	BOLT,U	1
35	PAOZZ	96906	MS3367-6-0	STRAP,TIEDOWN,ELECT	1
36	AFOFF	59678	11024820-7	TUBING ASSY (FUEL PUMP TO PRESSURE GAGE) SEE FIG. 35 ASSY BKDN)	1
37	PAOZZ	96906	MS51922-1	NUT,SELF-LOCKING,HE	2
38	PAOZZ	19207	7714780	EXTINGUISHER,FIRE,C	1
39	PAOZZ	96906	MS51850-85	SCREW,TAPPING	4
40	PAOZZ	81349	NAS3104-9-9	BOLT,U	1
41	PAFZZ	59678	11024114	HOSE,ASSEMBLY,NONME NONMETALLIC, INLET	1
42	PAFZZ	96906	MS51988-3	NUT,SELF-LOCKING,EX	6

END OF FIGURE

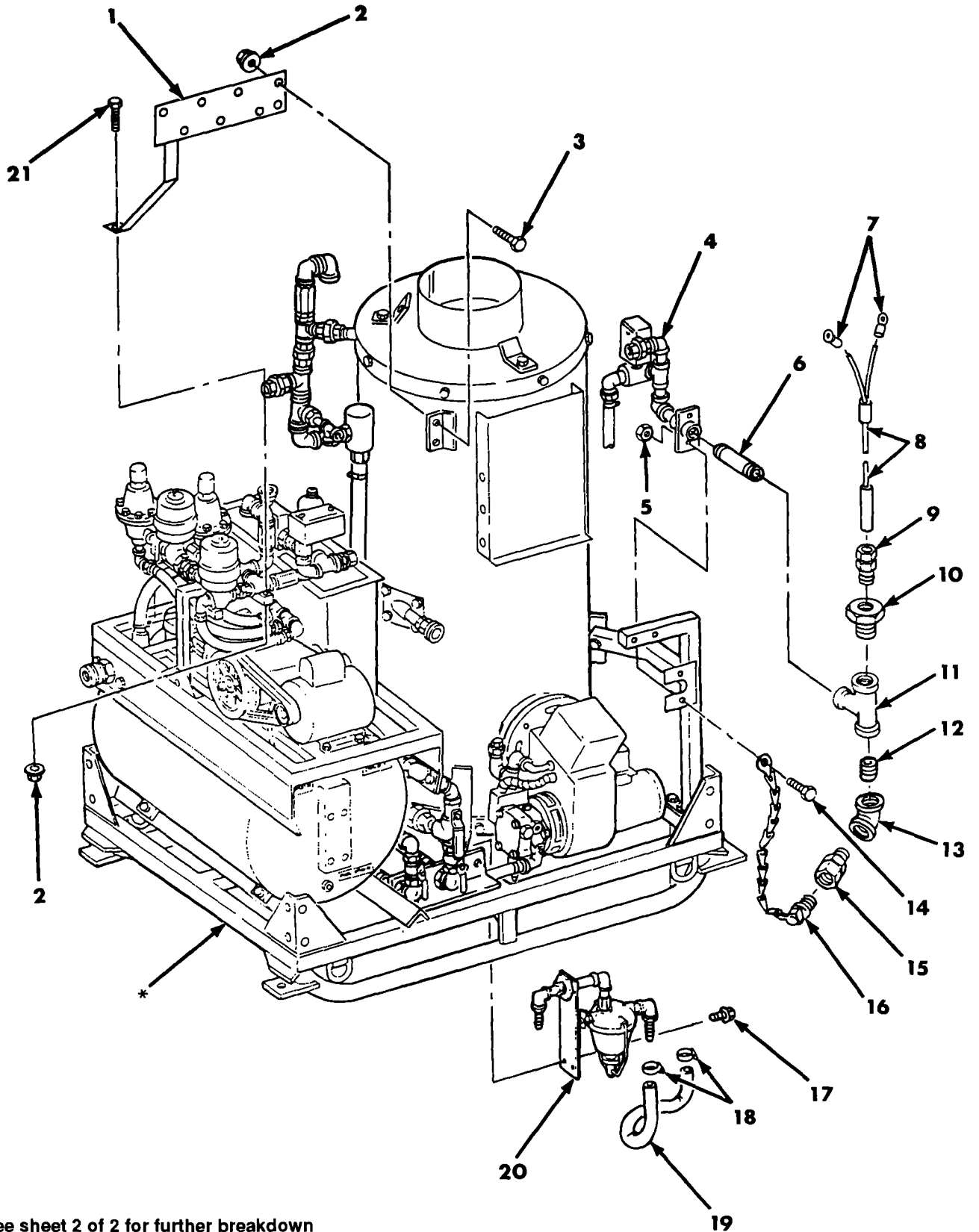

*See sheet 2 of 2 for further breakdown

Figure 5. Cleaner, Steam, Pressure Jet, 200 GPH 11024000 (Switches) (Sheet 1 of 2).

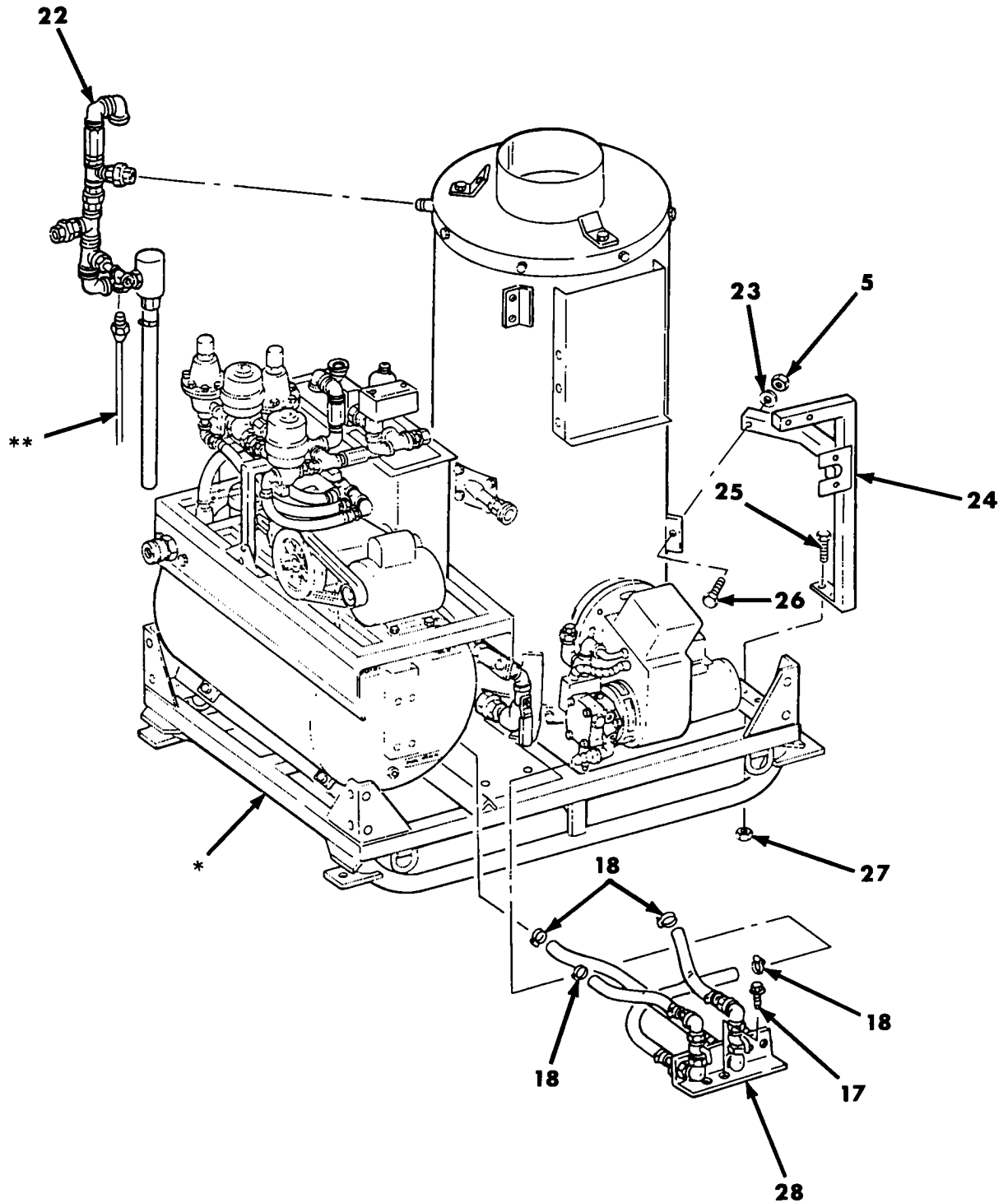

* See figure 6 for further breakdown

** See figure 3, item 12 for part number

Figure 5. Cleaner, Steam, Pressure Jet, 200 GPH 11024000 (Switches) (Sheet 2 of 2).

SECTION II			TM 9-4940-531-24P		
(1)	(2)	(3)	(4)	(5)	(6)
ITEM NO	SMR CODE	CAGEC	PART NUMBER	DESCRIPTION AND USABLE ON CODES (UOC)	QTY
FIG. 5. (GROUP 01) CLEANER, STEAM, PRESSURE JET, 200 GPH 11024000 (SWITCHES)					
1	XDFZZ	59678	11024841	PLATE ASSEMBLY,SUIT SWITCH	1
2	PAFZZ	96906	MS51988-3	NUT,SELF-LOCKING,EX	3
3	PAFZZ	80204	B1821BH025C100N	SCREW,CAP,HEXAGON H HEAD	2
4	AFFFF	59678	11024848	OUTLET AND WATER DRAIN ASSEMBLY (SEE FIG. 36 ASSY BKDN)	1
5	PAFZZ	96906	MS51988-5	NUT,SELF-LOCKING,EX	3
6	PAOZZ	96906	MS51846-64	NIPPLE,PIPE	1
7	PAOZZ	96906	MS20659-102	TERMINAL,LUG	2
8	PAOZZ	59678	11024333	PROBE,THERMOCOUPLE	1
9	PAOZZ	59678	11024334	ADAPTER,STRAIGHT,PI PIPE TO TUBE	1
10	PAOZZ	96906	MS14315-6X	BUSHING,PIPE	1
11	PAOZZ	96906	MS14305-4U	TEE,PIPE	1
12	PAOZZ	96906	MS51846-58	NIPPLE,PIPE	1
13	PAOZZ	81348	WWP460	ELBOW,PIPE	1
14	PAFZZ	96906	MS90725-31	BOLT,MACHINE	2
15	PAOZZ	59678	11024725	COUPLING,PIPE	1
16	PAOZZ	59678	11024729	CHAIN ASSEMBLY,SING	1
17	PAOZZ	96906	MS51869-24	SCREW,CAP,SOCKET HE	4
18	PAOZZ	96906	MS35842-10	CLAMP,HOSE	6
19	MOOZZ	59678	11024849-6	HOSE,FUEL MAKE FROM NONMETALLIC HOSE, PN MIL-H-13444, NSN 4720-00-005-5008	1
20	AFOFF	59678	11024870	STRAINER ASSY,FUEL (SEE FIG. 37 ASSY BKDN)	1
21	PAFZZ	80204	B1821BH025C150N	SCREW,CAP,HEXAGON H	1
22	AFFFF	59678	11024109	INLET ASSY,COIL (SEE FIG. 7 ASSY BKDN)	1
23	PAFZZ	96906	MS27183-12	WASHER,FLAT	1
24	XDFZZ	59678	11024839	SUPPORT ASSEMBLY,ST STEAM OUTLET	1
25	PAFZZ	96906	MS90725-67	SCREW,CAP,HEXAGON H	2
26	PAFZZ	96906	MS90725-39	BOLT,MACHINE	1
27	PAFZZ	96906	MS51988-7	NUT,SELF-LOCKING,EX	2
28	AFOFF	59678	11024886	SHUT OFF ASSY,FUEL (SEE FIG. 38 ASSY BKDN)	1

END OF FIGURE

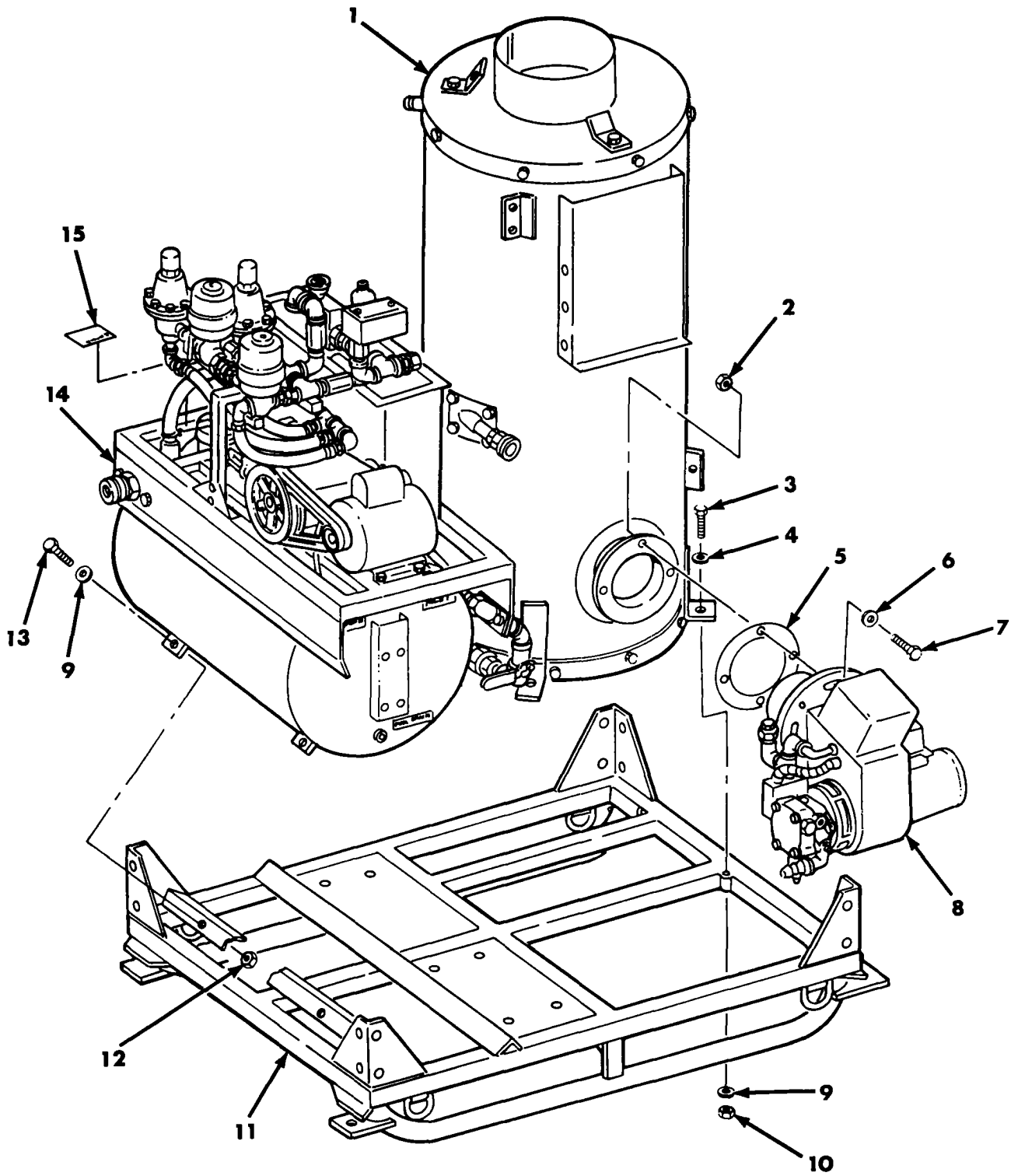

Figure 6. Cleaner, Steam, Pressure Jet, 200 GPH 11024000 (Tank and Platform).

SECTION II			TM 9-4940-531-24P			
(1)	(2)	(3)	(4)	(5)	(6)	
ITEM NO	SMR CODE	CAGEC	PART NUMBER	DESCRIPTION AND USABLE ON CODES (UOC)	QTY	
				FIG. 6. (GROUP 01) CLEANER, STEAM, PRESSURE JET, 200 GPH 11024000 (TANK AND PLATFORM)		
1	AFFFF	59678	11024903	COIL UNIT ASSY (SEE FIGS. 39 AND 40 ASSY BKDN)	1	
2	PAOZZ	96906	MS51988-7	NUT,SELF-LOCKING,EX	3	
3	PAFZZ	96906	MS90725-68	SCREW,CAP,HEXAGON H	4	
4	PAFZZ	88044	AN975-7	WASHER,RECESSED	4	
5	PAOZZ	59678	11024877	GASKET	1	
6	PAOZZ	96906	MS27183-14	WASHER,FLAT	3	
7	PAOZZ	96906	MS90728-63	SCREW,CAP,HEXAGON H	3	
8	AFOFF	59678	11024215	BURNER ASSY,OIL (SEE FIG. 10 ASSY BKDN)	1	
9	PAFZZ	96906	MS27183-14	WASHER,FLAT	8	
10	PAFZZ	96906	MS51922-17	NUT,SELF-LOCKING,HE	4	
11	PBFZZ	59678	11024001	SKID,PLATFORM	1	
12	PAFZZ	96906	MS51988-7	NUT,SELF-LOCKING,EX	4	
13	PAFZZ	80204	B1821BH038C088N	SCREW,CAP,HEXAGON H	4	
14	AFFFF	59678	11024222	TANK ASSY,FUEL (SEE FIGS. 12 AND 13 ASSY BKDN)	1	
15	PAOZZ	59678	11021278	MARKER,IDENTIFICATI	1	

END OF FIGURE

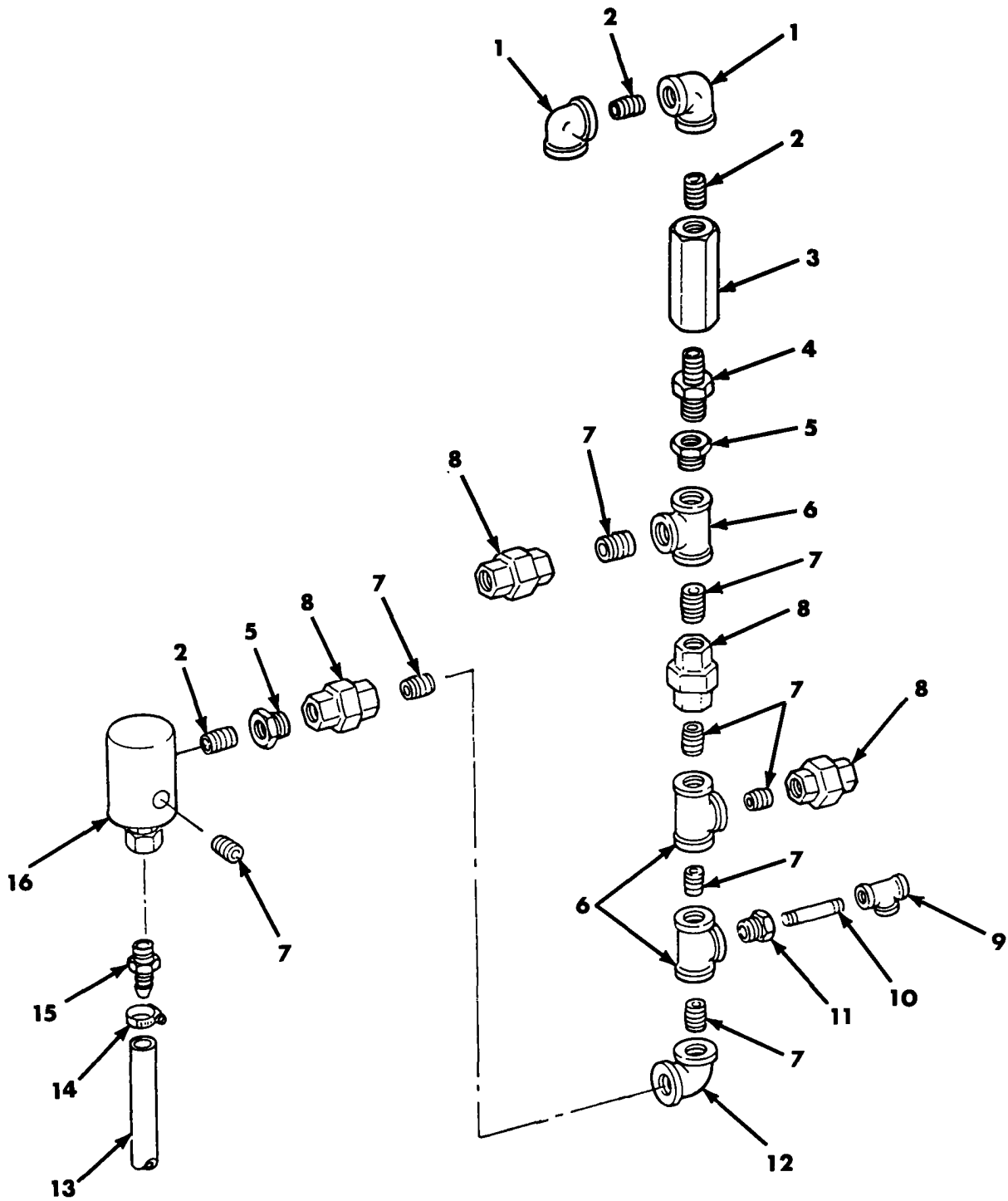

Figure 7. Inlet Assembly, Coil 11024109.

SECTION II			TM 9-4940-531-24P		
(1)	(2)	(3)	(4)	(5)	(6)
ITEM NO	SMR CODE	CAGEC	PART NUMBER	DESCRIPTION AND USABLE ON CODES (UOC)	QTY
FIG. 7. (GROUP 0101) INLET ASSEMBLY, COIL 11024109					
1	PAFZZ	96906	MS51845-2	ELBOW,PIPE	2
2	PAFZZ	96906	MS51846-20	NIPPLE,PIPE	3
3	PAFZZ	59678	11024963	VALVE,CHECK	1
4	PAFZZ	93061	216P-4	NIPPLE,PIPE	1
5	PAFZZ	96906	MS14315-5X	BUSHING,PIPE	2
6	PAFZZ	96906	MS14305-4U	TEE,PIPE	3
7	PAFZZ	96906	MS51846-58	NIPPLE,PIPE	8
8	PAFZZ	81348	WW-U-516-27	UNION,PIPE	4
9	PAFZZ	96906	MS14305-1U	TEE,PIPE	1
10	PAFZZ	96906	MS51846-5	NIPPLE,PIPE	1
11	PAFZZ	96906	MS14315-6X	BUSHING,PIPE	1
12	PAFZZ	96906	MS51845-4	ELBOW,PIPE	1
13	MOOZZ	59678	11024415-5	HOSE,NONMETALLIC MAKE FROM NONMETALLIC HOSE, PN ZZ-H-601, NSN 4720-00-230-6477	1
14	PAOZZ	96906	MS35842-10	CLAMP,HOSE	1
15	PAFZZ	59678	11024147	ADAPTER,STRAIGHT,PI	1
16	PAFZZ	59678	11025025	VALVE,SOLENOID	1

END OF FIGURE

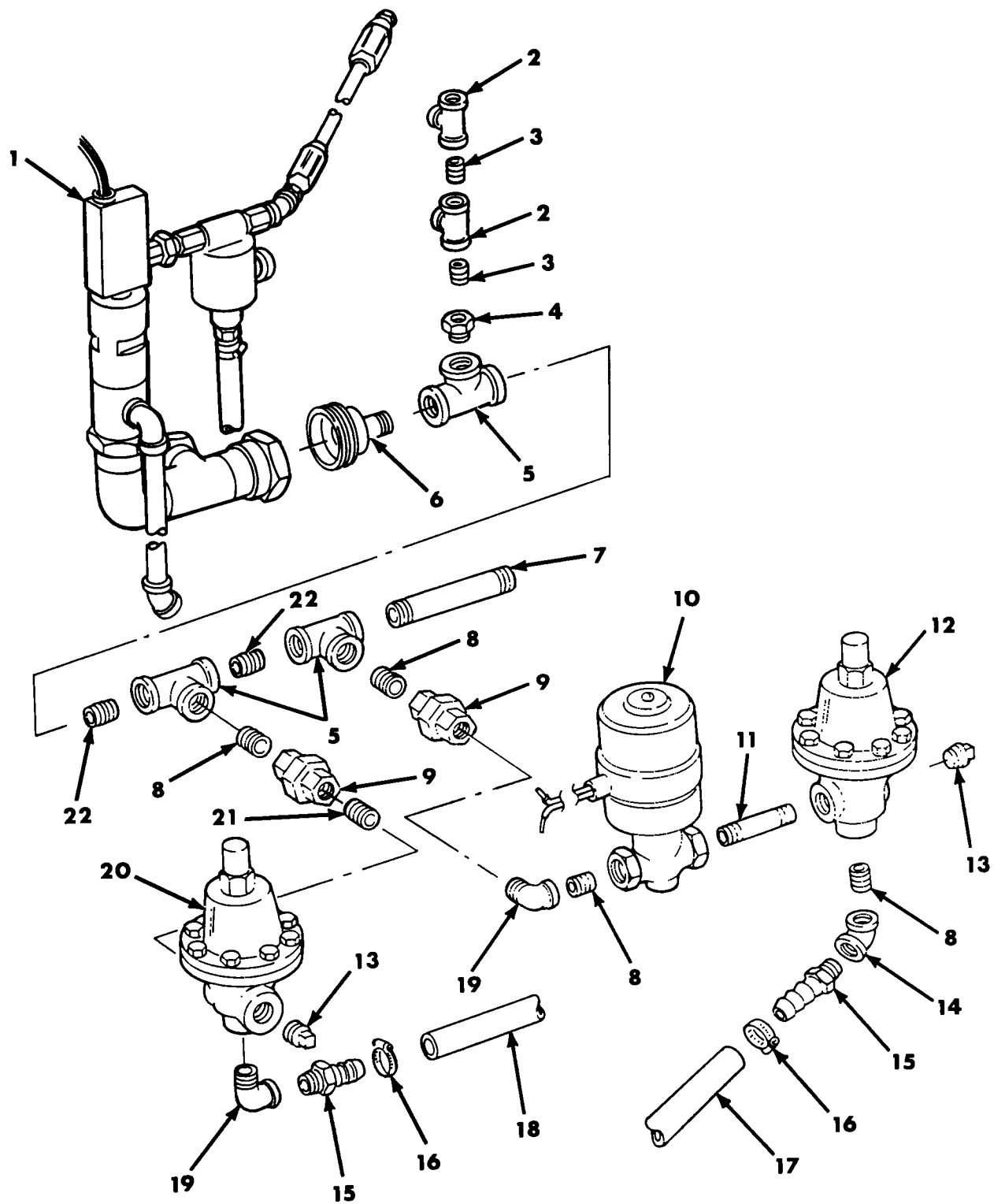

Figure 8. Outlet Assembly, Coil 11024170.

SECTION II			TM 9-4940-531-24P			
(1)	(2)	(3)	(4)	(5)	(6)	
ITEM	SMR		PART			
NO	CODE	CAGEC	NUMBER	DESCRIPTION AND USABLE ON CODES (UOC)	QTY	
FIG. 8. (GROUP 0102) OUTLET ASSEMBLY, COIL 11024170 (BLOWDOWN ASSEMBLY)						
1	AFFFF	59678	11024956	BLOWDOWN ASSY (SEE FIG. 9 ASSY BKDN)	1	
2	PAFZZ	96906	MS14305-1U	TEE,PIPE.....	2	
3	PAFZZ	96906	MS51846-1	NIPPLE,PIPE.....	2	
4	PAFZZ	96906	MS14315-6X	BUSHING,PIPE	1	
5	PAFZZ	96906	MS14309-10	TEE,PIPE.....	3	
6	PAFZZ	59678	11025018	THREAD PIECE,UNION	1	
7	PAFZZ	96906	MS51846-90	NIPPLE,PIPE.....	1	
8	PAFZZ	96906	MS51846-58	NIPPLE,PIPE.....	4	
9	PAFZZ	81348	WW-U-516-27	UNION,PIPE.....	2	
10	PAFZZ	59678	11024120	VALVE,SOLENOID WATER	1	
11	PAFZZ	96906	MS51846-64	NIPPLE,PIPE.....	1	
12	PAFZZ	59678	11024156-2	VALVE,REGULATING,FL BACK PRESSURE, 400 PSI	1	
13	PAFZZ	96906	MS14314-4X	PLUG,PIPE.....	2	
14	PAFZZ	96906	MS14311-3S	ELBOW,PIPE 1/2 IN. NPT, BRASS OR BRONZE, 0.13 THICK, 290 LBS	1	
15	PAFZZ	59678	11024145	ADAPTER,STRAIGHT,PI.....	2	
16	PAOZZ	96906	MS35842-10	CLAMP,HOSE	2	
17	MOOZZ	59678	11024727-2	HOSE,NONMETALLIC MAKE FROM NONMETALLIC HOSE, PN 232MB1-2 50, NSN 4720-00-141-3100	1	
18	MOOZZ	59678	11024727-1	HOSE,NONMETALLIC MAKE FROM NONMETALLIC HOSE,PN 232MB1-250,NSN 4720-00-141-3100	1	
19	PAFZZ	96906	MS51952-4	ELBOW,PIPE	2	
20	PAFZZ	59678	11024156-4	VALVE,REGULATING,FL BACK PRESSURE, 600 PSI	1	
21	PAFZZ	96906	MS51846-63	NIPPLE,PIPE.....	1	
22	PAFZZ	96906	MS51846-77	NIPPLE,PIPE	2	

END OF FIGURE

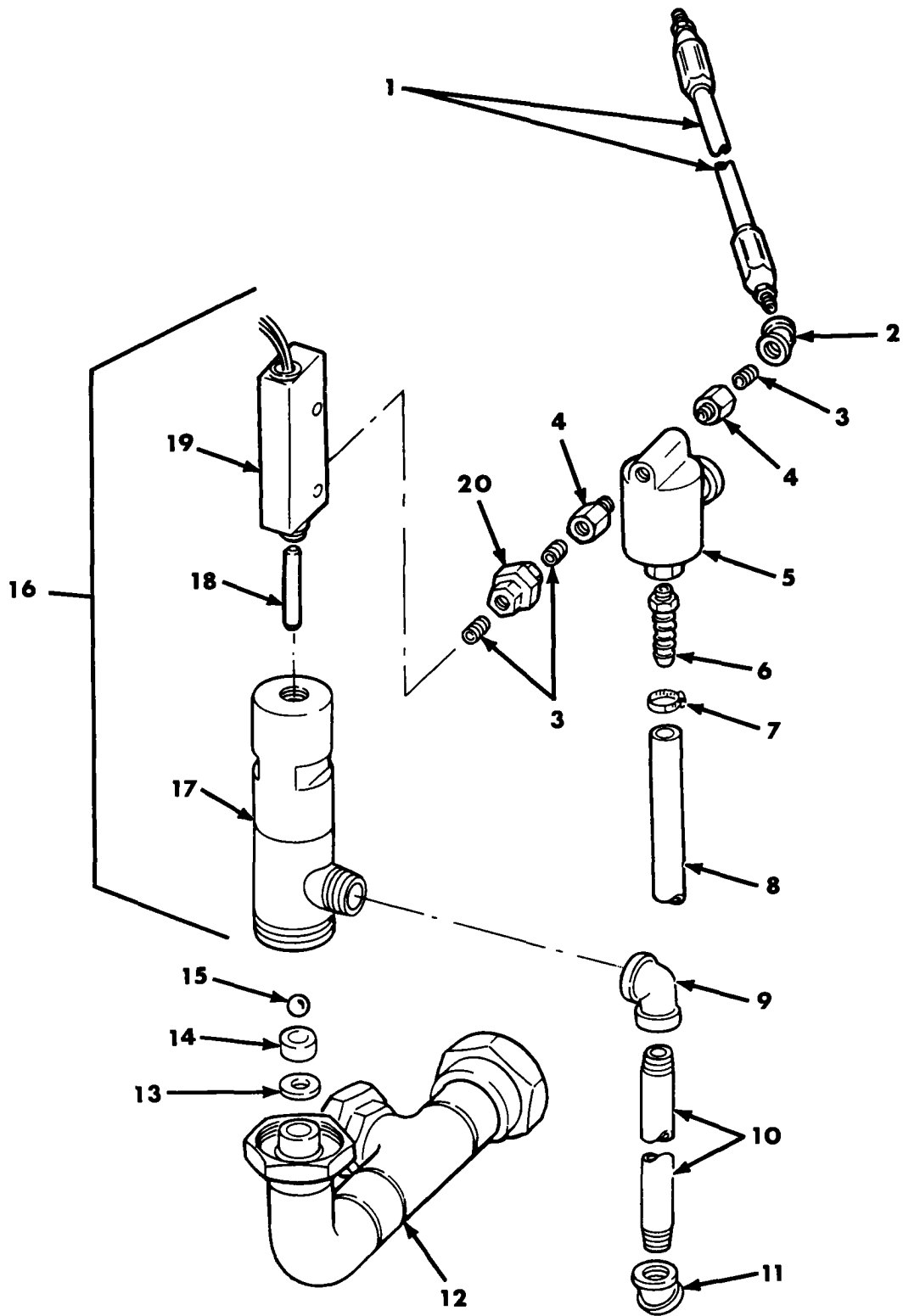
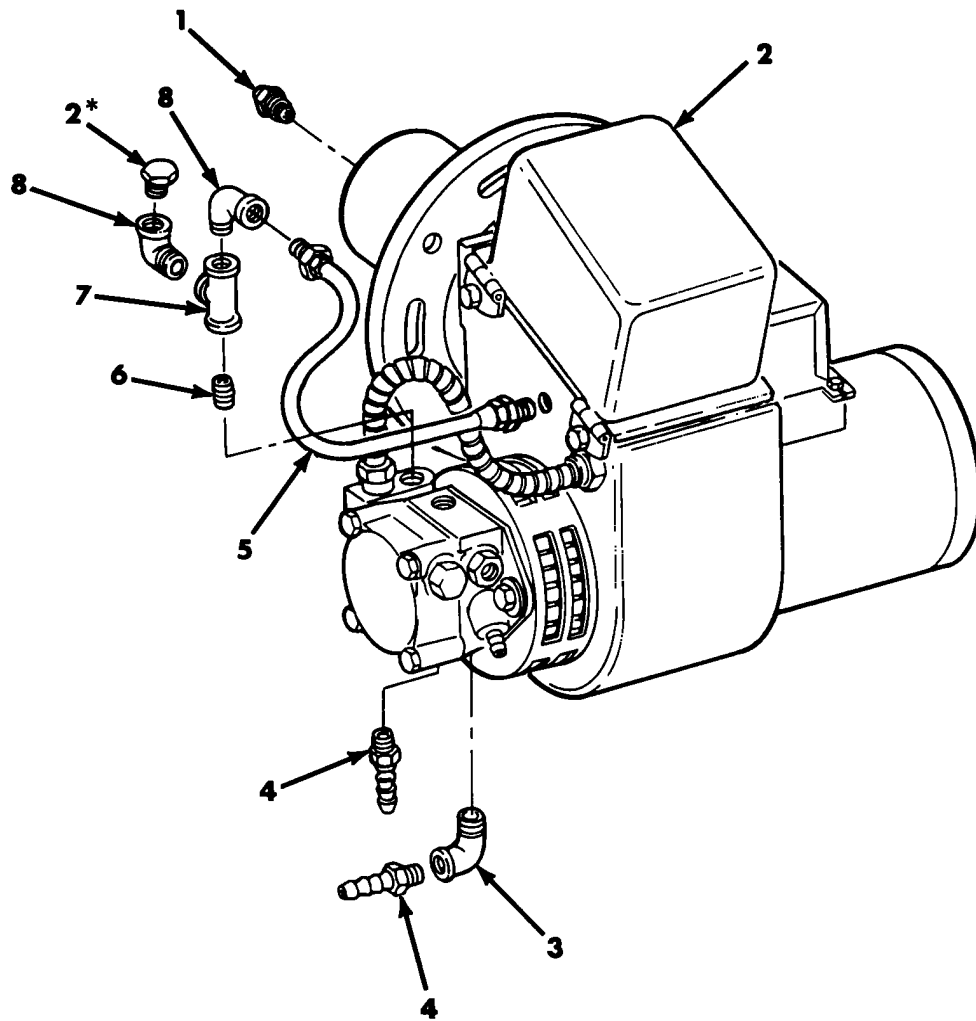

Figure 9. Blowdown Assembly 11024956 and Valve and Switch Assembly 11024941.

SECTION II			TM 9-4940-531-24P			
(1)	(2)	(3)	(4)	(5)	(6)	
ITEM	SMR		PART			
NO	CODE	CAGEC	NUMBER	DESCRIPTION AND USABLE ON CODES (UOC)	QTY	
FIG. 9. (GROUPS 010201 AND 01020101) BLOWDOWN ASSEMBLY 11024956 AND VALVE AND SWITCH ASSEMBLY 11024941						
1	PAFZZ	59678	11024953	HOSE ASSEMBLY, NONMETALLIC	1	
2	PAFZZ	96906	MS14311-1S	ELBOW, PIPE	1	
3	PAFZZ	96906	MS51846-20	NIPPLE, PIPE	3	
4	PAFZZ	59678	11024955	ADAPTER, BUSHING	2	
5	PAFZZ	59678	11025026	VALVE, SOLENOID	1	
6	PAFZZ	59678	11024958	ADAPTER, STRAIGHT, PI	1	
7	PAOZZ	96906	MS35842-10	CLAMP, HOSE	1	
8	MOOZZ	59678	11024415-4	HOSE, DRAIN MAKE FROM NONMETALLIC HOSE, 0.250 ID, PN ZZ-H-601, NSN 4720-00-230-6477	1	
9	PAFZZ	96906	MS14311-4P	ELBOW, PIPE	1	
10	PAFZZ	59678	11024176	PIPE, METALLIC	1	
11	PAFZZ	81343	12-12 140338B	ELBOW, PIPE	1	
12	PAFZZ	59678	11025006	PIPE ASSEMBLY, METAL	1	
13	PAFZZ	59678	11025019	GASKET	1	
14	PAFZZ	59678	11025020	SEAT, VALVE	1	
15	PAFZZ	59678	11025003	BALL	1	
16	AFFFF	59678	11024941	VALVE & SWITCH ASSY	1	
17	PAFZZ	59678	11024898	..VALVE, REGULATING, FL	1	
18	PAFZZ	59678	11024943	..PIN, STRAIGHT, HEADLE	1	
19	PAFZZ	59678	11024942	..SWITCH, FLOW	1	
20	PAFZZ	81348	WW-U-516-11	UNION, PIPE	1	

END OF FIGURE



***Furnished with identically
numbered item**

Figure 10. Burner Assembly, Oil 11024215.

SECTION II

TM 9-4940-531-24P

(1) ITEM NO	(2) SMR CODE	(3) CAGEC	(4) PART NUMBER	(5) DESCRIPTION AND USABLE ON CODES (UOC)	(6) QTY
				FIG. 10. (GROUP 0103) BURNER ASSEMBLY, OIL 11024215	
1	PAFZZ	96906	MS49007-21H80	NOZZLE,OIL BURNER,P	1
2	PAOFF	59678	11024220	BURNER,OIL,VAPORIZI ATOMIZING (SEE FIG. 11 ASSY BKDN).....	1
3	PAOZZ	96906	MS51952-2	ELBOW,PIPE	1
4	PAOZZ	59678	11024147	ADAPTER,STRAIGHT,PI.....	2
5	XDOZZ	50340	14452	TUBING, COPPER	1
6	PAOZZ	96906	MS51846-1	NIPPLE,PIPE	1
7	PAOZZ	96906	MS14305-1U	TEE,PIPE	1
8	PAOZZ	96906	MS51952-1	ELBOW,PIPE	2

END OF FIGURE

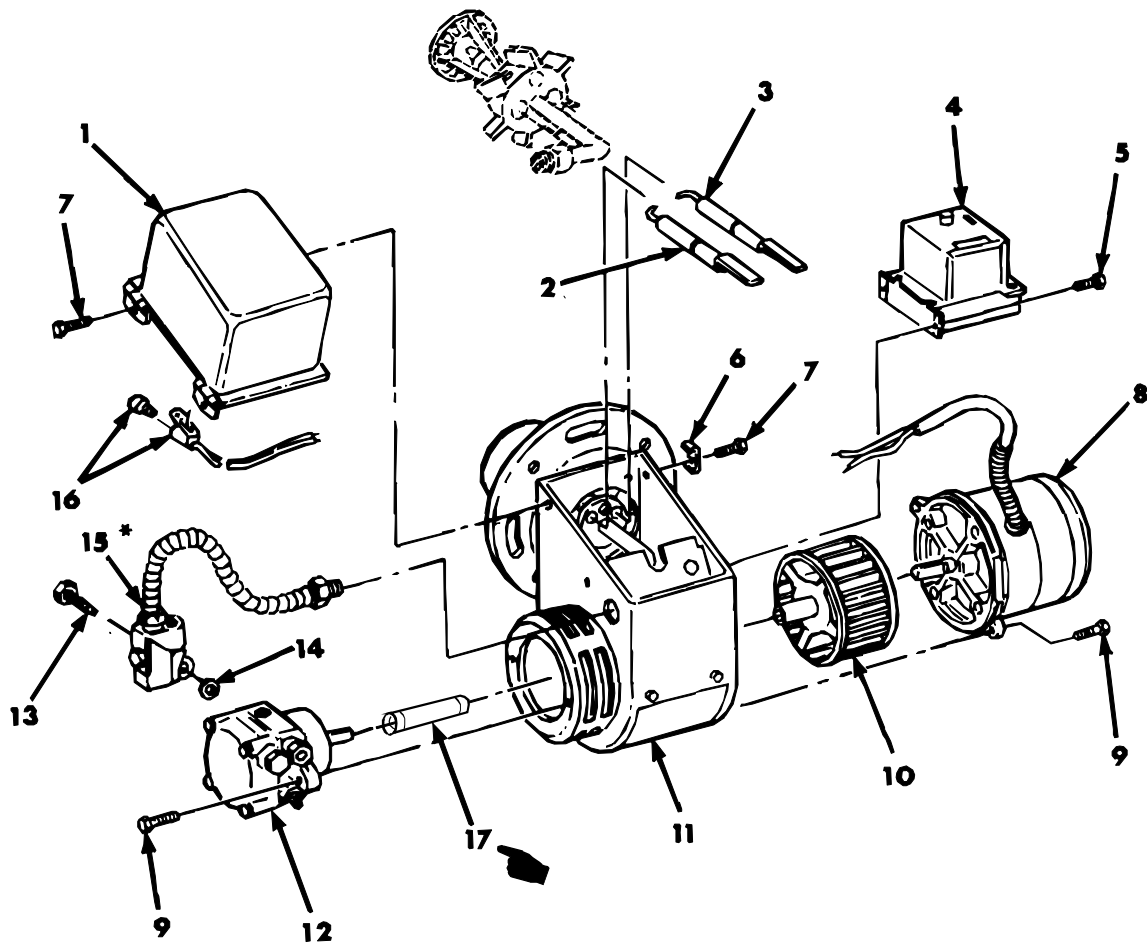

* When ordering item no. 15 (PN 11024976), item nos. 13 (PN 3753835) and 14 (PN 3779261) will be included

Figure 11. Burner, Oil, Vaporizing, Atomizing 11024220.

(1)	SECTION II		TM 9-4940-531-24P C01		(6)
ITEM NO	(2) SMR CODE	(3) CAGEC	(4) PART NUMBER	(5) DESCRIPTION AND USABLE ON CODES (UOC)	QTY
				FIG. 11. (GROUP 010301) BURNER, OIL, VAPORIZING, ATOMIZING 11024220	
1	PAFZZ	59678	11024350	TRANSFORMER,POWER	1
2	PAFZZ	59678	11024974	ELECTRODE	1
3	PAFZZ	59678	11024975	ELECTRODE	1
4	PAFZZ	59678	11024223	RELAY,ELECTROMAGNET	1
5	PAFZZ	96906	MS51869-15	SCREW,TAPPING	2
6	PAFZZ	50340	13038	STRAP,RETAINING NON-STANDARD	1
7	PAFZZ	96906	MS51851-106	SCREW,TAPPING.....	3
8	PAFZZ	59678	11024292	MOTOR,ALTERNATING C CURRENT	1
9	PAFZZ	96906	MS90725-34	BOLT,MACHINE	4
10	PAFZZ	59678	11024978	IMPELLER,FAN,CENTRI	1
11	XAFZZ	59678	11024979	HOUSING,BLOWER (SEE FIG. 10, ITEM 2 FOR NHA).....	1
12	PAFZZ	59678	11024260	FUEL CONTROL,MAIN,T	1
13	XDFZZ	99166	3753835	BOLT,FEED THROUGH	1
14	XDFZZ	99166	3779261	WASHER	1
15	PAFZZ	59678	11024976	VALVE,SOLENOID	1
16	PAFZZ	59678	11024224	RESISTOR THERMAL	1
17	PAFZZ	1CE84	KK100	COUPLING ASSEMBLY	1

END OF FIGURE

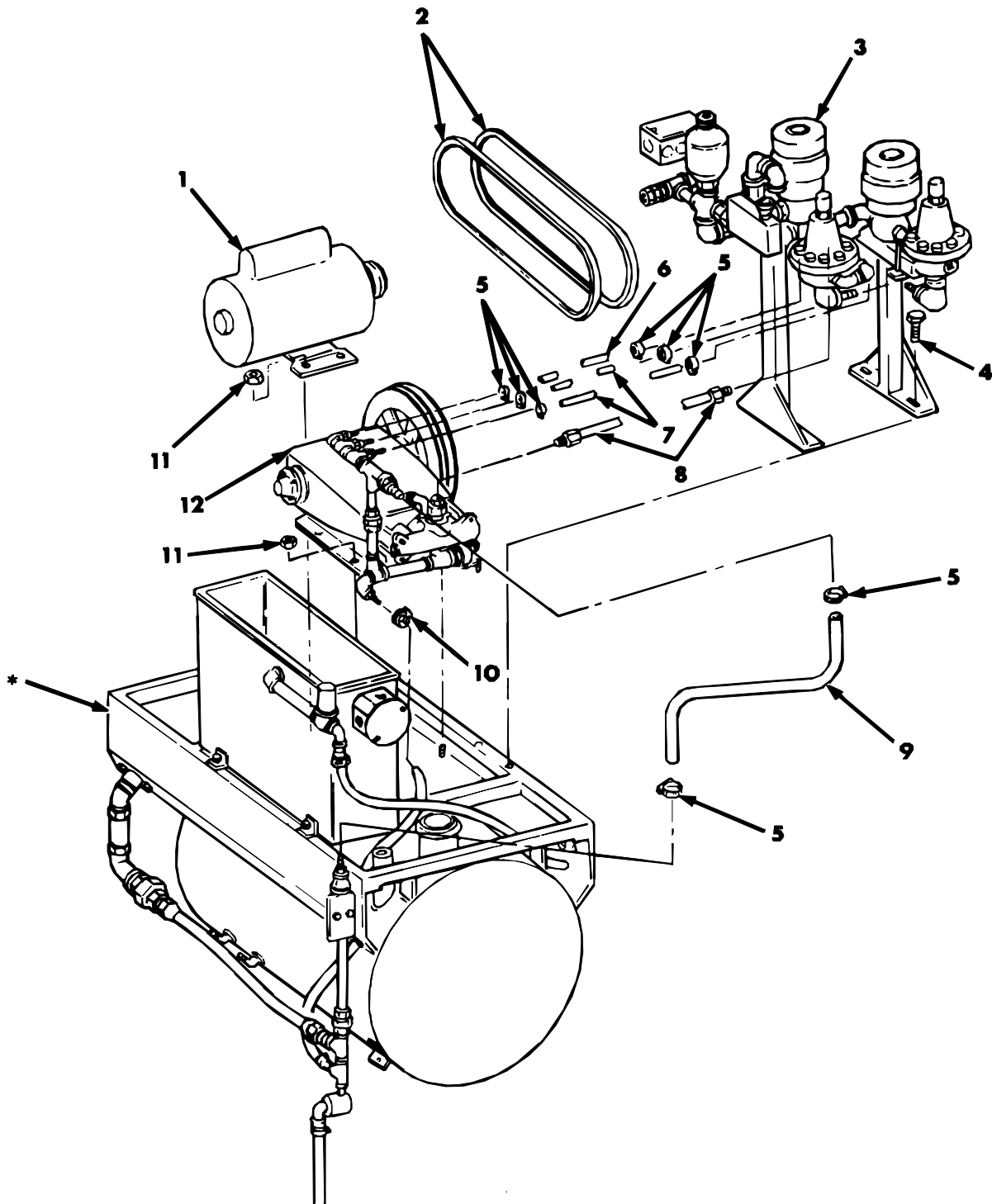

* See figure 13 for further breakdown

Figure 12. Tank Assembly, Fuel 11024222 (Motor, Control, and pump Assemblies).

SECTION II			TM 9-4940-531-24P		
(1)	(2)	(3)	(4)	(5)	(6)
ITEM	SMR		PART		
NO	CODE	CAGEC	NUMBER	DESCRIPTION AND USABLE ON CODES (UOC)	QTY
				FIG. 12. (GROUP 0104) TANK ASSEMBLY, FUEL 11024222 (MOTOR, CONTROL, AND PUMP ASSEMBLIES)	
1	AFFFF	59678	11024208	MOTOR ASSEMBLY (SEE FIG. 19 ASSY BKDN)	1
2	PAOZZ	96906	MS51066-32-2	BELTS,V,MATCHED SET	1
3	AFFFF	59678	11024584	CONTROL ASSEMBLY, COIL INLET (SEE FIG. 20 ASSY BKDN)	1
4	PAFZZ	96906	MS51869-24	SCREW,CAP,SOCKET HE	4
5	PAOZZ	96906	MS35842-11	CLAMP,HOSE.....	8
6	MOOZZ	59678	11024136-3	HOSE,NONMETALLIC MAKE FROM NONMETALLIC HOSE, PN ZZ-H-601, NSN 4720-00-221-8758	1
7	MOOZZ	59678	11024136-2	HOSE,NONMETALLIC MAKE FROM NONMETALLIC HOSE, PN ZZ-H-601, NSN 4720-00-221-8758	2
8	PAFZZ	59678	11024604	HOSE ASSEMBLY,NONME NONMETALLIC.....	1
9	MOOZZ	59678	11024136-5	HOSE,NONMETALLIC MAKE FROM NONMETALLIC HOSE, PN ZZ-H-601,NSN 4720-00-221-8758	1
10	PAOZZ	96906	MS35842-10	CLAMP,HOSE.....	1
11	PAFZZ	96906	MS51988-3	NUT,SELF-LOCKING,EX	8
12	AFFFF	59678	11024146	PUMP ASSEMBLY (SEE FIG. 16 ASSY BKDN)	1

END OF FIGURE

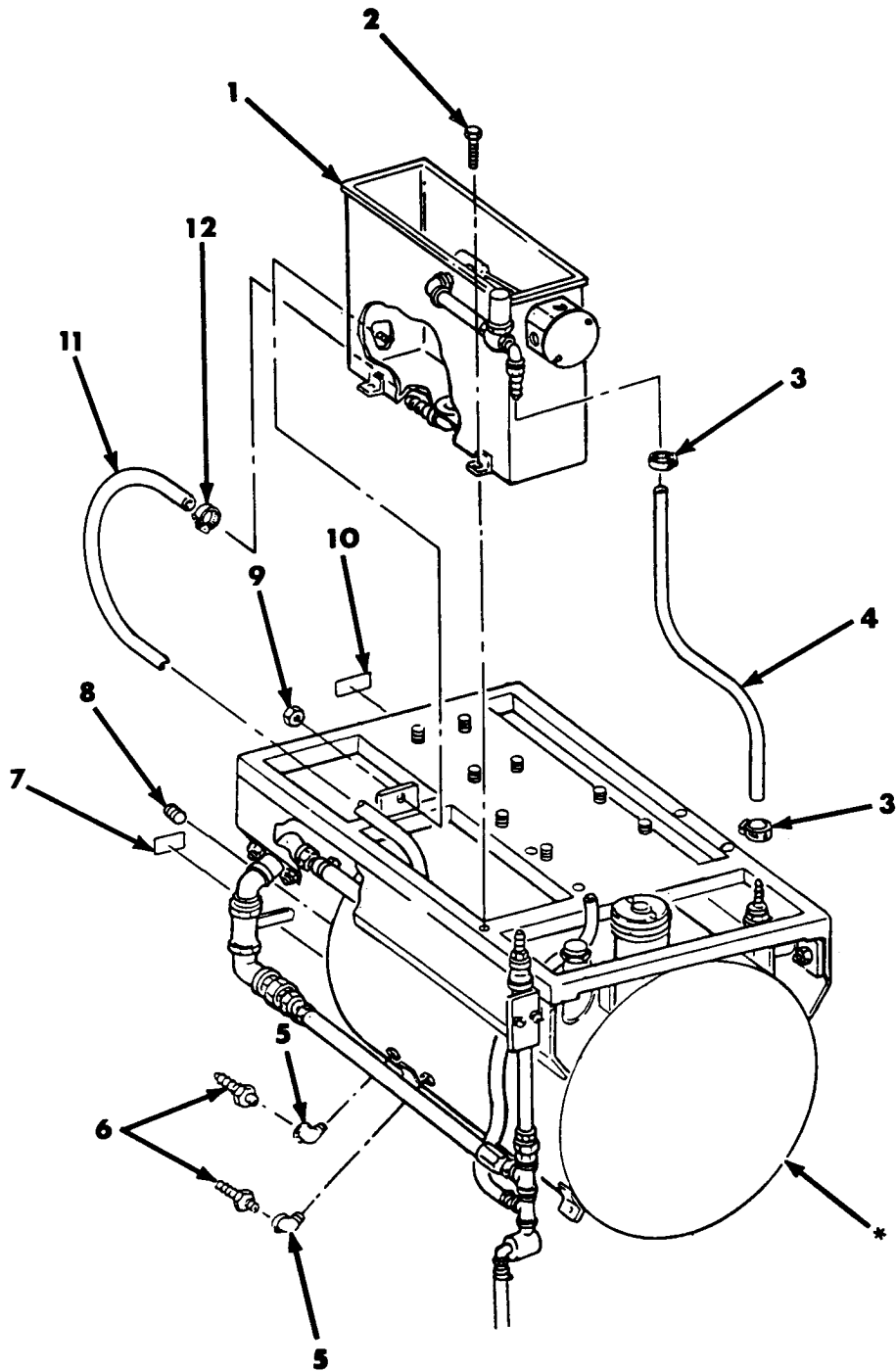

* See sheet 2 of 2 for further breakdown

Figure 13. Tank Assembly, Fuel 11024222 (Saddle and Fuel Tank Components) (Sheet 1 of 2).

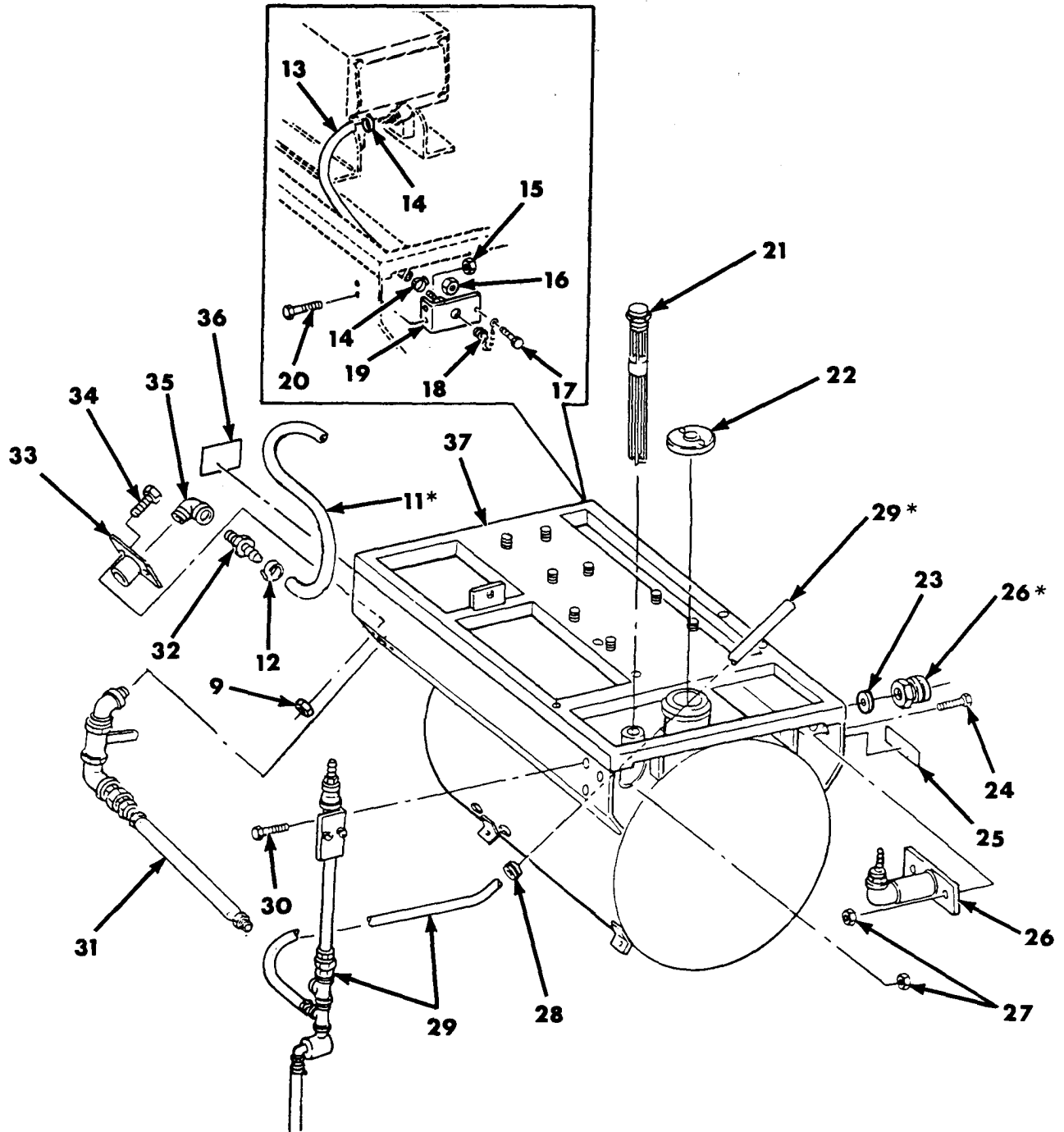

* Supplied with Identically numbered Item

Figure 13. Tank Assembly, Fuel 11024222 (Saddle and Fuel Tank Components) (Sheet 2 of 2).

SECTION II			TM 9-4940-531-24P		
(1)	(2)	(3)	(4)	(5)	(6)
ITEM	SMR	CAGEC	PART	DESCRIPTION AND USABLE ON CODES (UOC)	QTY
NO	CODE	CAGEC	NUMBER		
FIG. 13. (GROUP 0104) TANK ASSEMBLY, FUEL 11024222 (SADDLE AND FUEL TANK COMPONENTS)					
1	AFFFF	59678	11024130	TANK ASSY,WATER (SEE FIG. 15 ASSY BKDN)	1
2	PAFZZ	96906	MS51869-24	SCREW,CAP,SOCKET HE	2
3	PAOZZ	96906	MS35842-11	CLAMP,HOSE	2
4	MOOZZ	59678	11024136-5	HOSE,LOW PRESSURE MAKE FROM NONMETALLIC HOSE, PN ZZ-H-601, NSN 4720-00-221-8758	1
5	PAFZZ	96906	MS51952-2	ELBOW,PIPE.....	2
6	PAFZZ	59678	11024147	ADAPTER,STRAIGHT,PI	2
7	PAOZZ	59678	11024921	MARKER,IDENTIFICATI	1
8	PAOZZ	96906	MS14314-4Z	PLUG,PIPE	1
9	PAFZZ	96906	MS51988-3	NUT,SELF-LOCKING,EX	3
10	PAOZZ	59678	11024923	MARKER,IDENTIFICATI	1
11	MFFZZ	59678	11024136-4	HOSE,LOW PRESSURE MAKE FROM NONMETALLIC HOSE, PN ZZ-H-601, NSN 4720-00-221-8758	1
12	PAFZZ	96906	MS35842-11	CLAMP,HOSE	2
13	MFFZZ	59678	11024849-7	HOSE,NONMETALLIC MAKE FROM NONMETALLIC HOSE, PN MIL-H-13444, NSN 4720-00-005-5008	1
14	PAFZZ	96906	MS35842-10	CLAMP,HOSE	2
15	PAFZZ	96906	MS51988-5	NUT,SELF-LOCKING,EX	2
16	PAOZZ	96906	MS51988-1	NUT,SELF-LOCKING,EX	2
17	PAOZZ	96906	MS35206-263	SCREW,MACHINE.....	1
18	PAOZZ	59678	11024729	CHAIN ASSEMBLY,SING.....	1
19	AFFFF	59678	11024872	DRAIN ASSEMBLY,OIL (SEE FIG. 21 ASSY BKDN)	1
20	PAFZZ	80204	B1821BH031C075N	BOLT,MACHINE.....	2
21	PAOZZ	59678	11024204	GAGE,LIQUID QUANTIT FLOAT TYPE	1
22	PAOZZ	96906	MS35645-1	CAP,FILLER OPENING.....	1
23	PAOZZ	59678	11024875	WASHER,FLAT	1
24	PAOZZ	96906	MS90725-6	SCREW,CAP,HEXAGON H	2
25	PAOZZ	59678	11024922	MARKER,IDENTIFICATI	1
26	AOOOO	59678	11024185	INLET ASSY,WATER (SEE FIG. 17 ASSY BKDN)	1
27	PAOZZ	96906	MS51988-3	NUT,SELF-LOCKING	5
28	PAOZZ	96906	MS35489-17	GROMMET,NONMETALLIC	1
29	AOOOO	59678	11024195	INLET ASSY,PUMP (SEE FIG. 18 ASSY BKDN)	1
30	PAOZZ	96906	MS90725-3	SCREW,CAP,HEXAGON H	3
31	AFFFF	59678	11024018	INLET ASSY,SUCTION (SEE FIG. 14 ASSY BKDN)	1
32	PAFZZ	59678	11024145	ADAPTER,STRAIGHT,PI	1
33	PAFZZ	59678	11024077	COUPLING,PIPE.....	1
34	PAFZZ	96906	MS90725-6	SCREW,CAP,HEXAGON H	2
35	PAFZZ	96906	MS51952-4	ELBOW,PIPE.....	1
36	PAOZZ	59678	11024940	MARKER,IDENTIFICATI	1
37	PBFZZ	59678	11024025	TANK,FUEL,ENGINE WELDMENT	1

END OF FIGURE

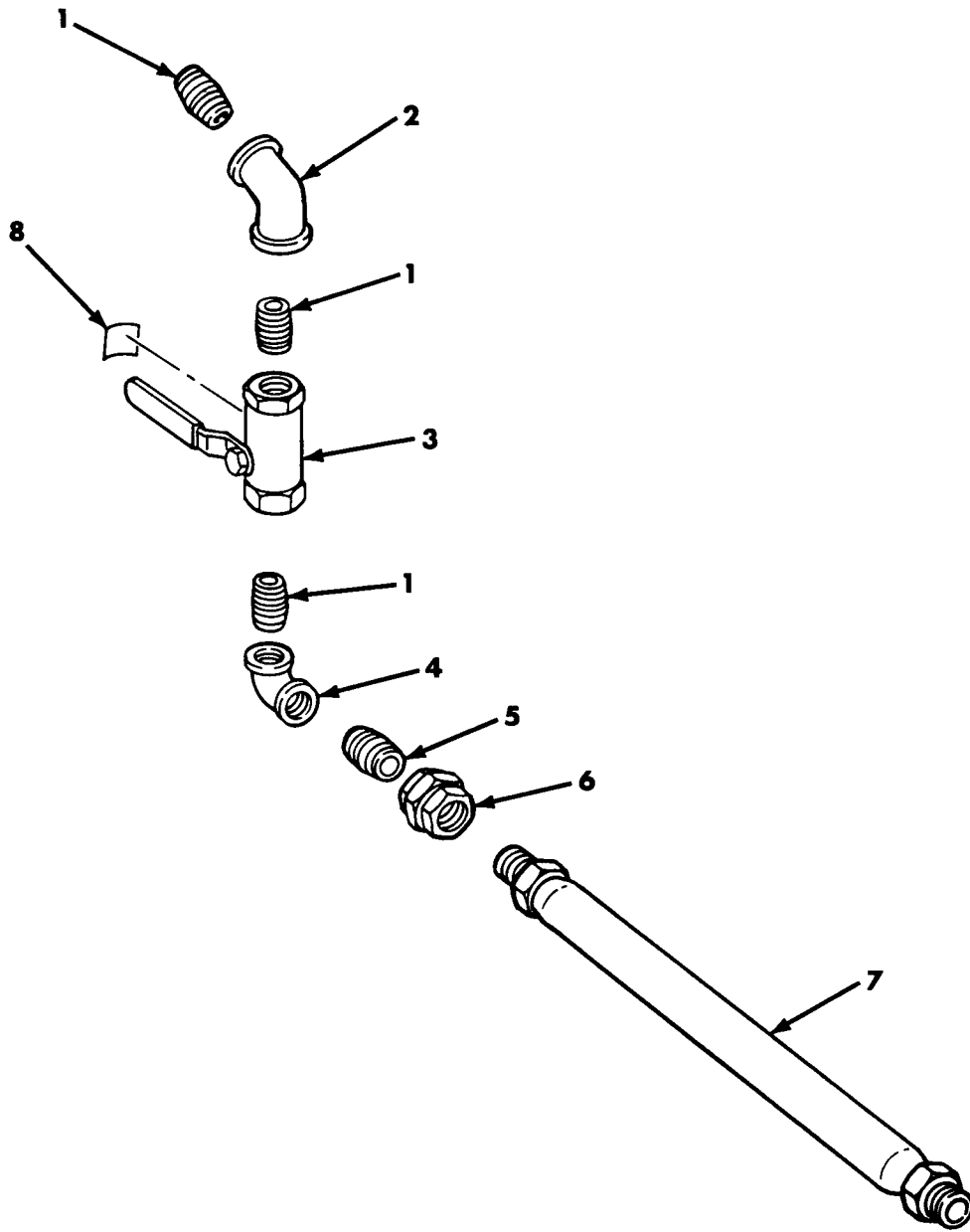

Figure 14. Inlet Assembly, Suction 11024018.

SECTION II			TM 9-4940-531-24P		
(1)	(2)	(3)	(4)	(5)	(6)
ITEM	SMR		PART		
NO	CODE	CAGEC	NUMBER	DESCRIPTION AND USABLE ON CODES (UOC)	QTY

FIG. 14. (GROUP 010401) INLET
ASSEMBLY, SUCTION 11024018

1	PAFZZ	96906	MS51846-58	NIPPLE,PIPE	3
2	PAFZZ	96906	MS14305-4X	ELBOW,PIPE	1
3	PAFZZ	30793	D-2339	VALVE,BALL	1
4	PAFZZ	96906	MS14308-4	ELBOW,PIPE	1
5	PAFZZ	96906	MS51846-77	NIPPLE,PIPE	1
6	PAFZZ	81348	WW-U-516-35	UNION,PIPE	1
7	PAFZZ	59678	11024414-1	HOSE ASSEMBLY,NONME	1
8	PAFZZ	59678	11024972	MARKER,IDENTIFICATI	1

END OF FIGURE

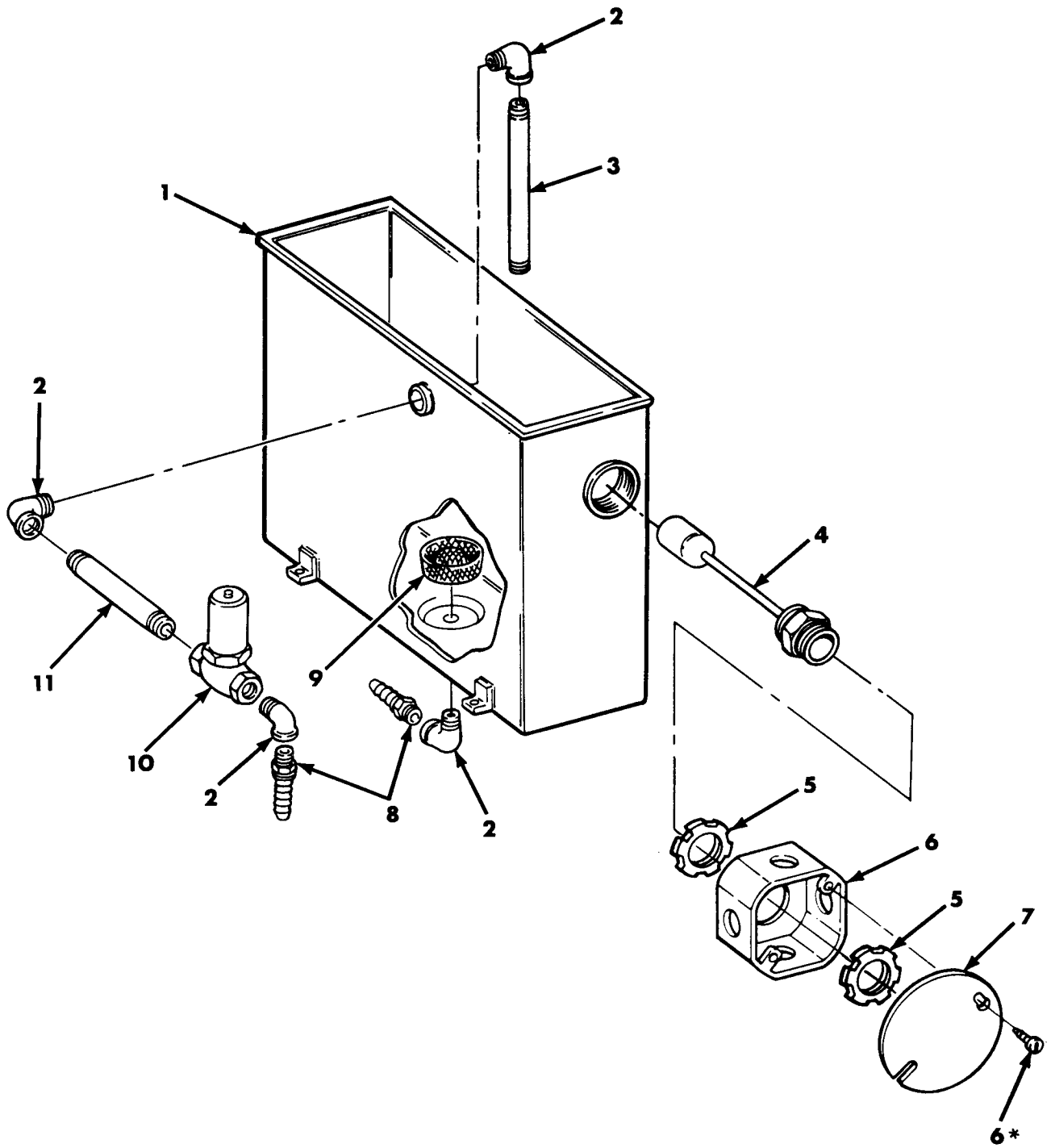

*Supplied with identically numbered item

Figure 15. Tank Assembly, Water 11024130.

SECTION II			TM 9-4940-531-24P		
(1)	(2)	(3)	(4)	(5)	(6)
ITEM	SMR		PART		
NO	CODE	CAGEC	NUMBER	DESCRIPTION AND USABLE ON CODES (UOC) QTY	

FIG. 15. (GROUP 010402) TANK
ASSEMBLY, WATER 11024130

1	PBFZZ	59678	11024139	TANK,LIQUID STORAGE	1
2	PAFZZ	96906	MS51952-4	ELBOW,PIPE	4
3	PAFZZ	96906	MS51846-72	NIPPLE,PIPE	1
4	PAFZZ	59678	11024964	SWITCH,LIQUID LEVEL	1
5	PAFZZ	59678	11024966	LOCKNUT,ELECTRICAL	2
6	XDFZZ	59678	11024965	JUNCTION BOX	1
7	XDFZZ	59678	11024969	COVER,JUNCTION BOX	1
8	PAFZZ	59678	11024145	ADAPTER,STRAIGHT,PI	2
9	PAFBZ	59678	11024135	STRAINER ELEMENT,SE	1
10	PAFZZ	59678	11024859	VALVE,SOLENOID	1
11	PAFZZ	96906	MS51846-71	NIPPLE,PIPE	1

END OF FIGURE

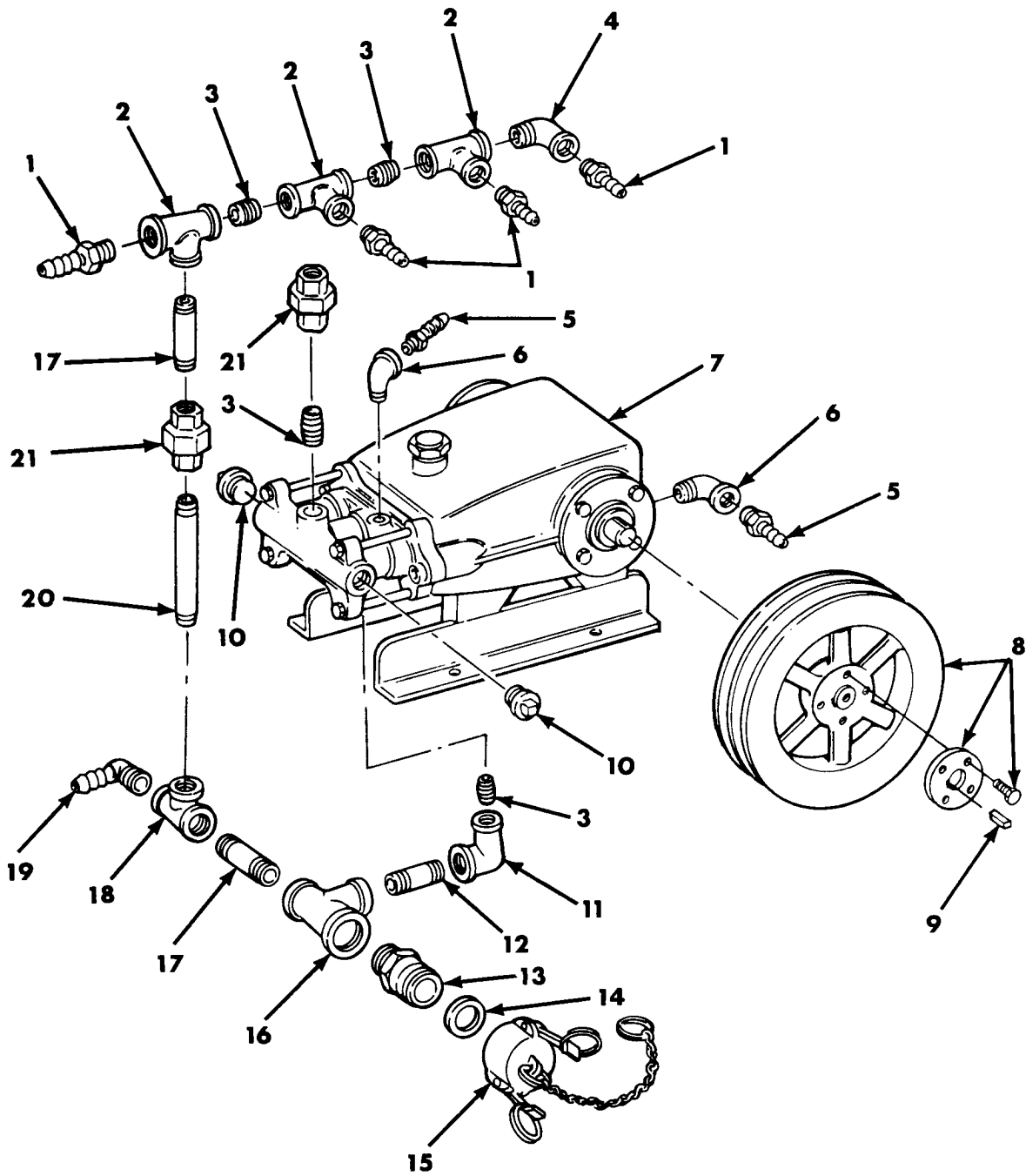

Figure 16. Pump Assembly 11024146.

(1) ITEM NO	SECTION II (2) SMR CODE	(3) CAGEC	TM 9-4940-531-24P (4) PART NUMBER	(5) DESCRIPTION AND USABLE ON CODES (UOC)	(6) QTY
FIG. 16. (GROUP 010403) PUMP ASSEMBLY 11024146					
1	PAFZZ	59678	11024145	ADAPTER,STRAIGHT,PI	4
2	PAFZZ	96906	MS14305-4U	TEE,PIPE	3
3	PAFZZ	96906	MS51846-58	NIPPLE,PIPE	4
4	PAFZZ	96906	MS51952-4	ELBOW,PIPE	1
5	PAFZZ	59678	11024147	ADAPTER,STRAIGHT,PI	2
6	PAFZZ	96906	MS51952-2	ELBOW,PIPE	2
7	PAFBZ	59678	11024157	PUMP,RECIPROCATING WHEN RECONDITIONING PUMP, ORDER KIT PN 30312, NSN 5365-01-357-5775	1
8	PAFZZ	59678	11024169	PULLEY,GROOVE	1
9	PAFZZ	59678	11024602	KEY,MACHINE	1
10	PAFZZ	96906	MS14314-4X	PLUG,PIPE	2
11	PAFZZ	96906	MS14308-4	ELBOW,PIPE	1
12	PAFZZ	96906	MS51846-82	NIPPLE,PIPE	1
13	PAFZZ	96906	MS27022-3	COUPLING HALF,QUICK	1
14	PAFZZ	96906	MS27030-2	GASKET	1
15	PAFZZ	96906	MS27028-3	CAP,QUICK DISCONNEC	1
16	PAFZZ	96906	MS14309-12	TEE,PIPE	1
17	PAFZZ	96906	MS51846-64	NIPPLE,PIPE	2
18	PAFZZ	96906	MS14309-6	TEE,PIPE	1
19	PAFZZ	59678	11025001	ELBOW,HOSE	1
20	PAFZZ	96906	MS51846-68	NIPPLE,PIPE	1
21	PAFZZ	81348	WW-U-516-27	UNION,PIPE	2

END OF FIGURE

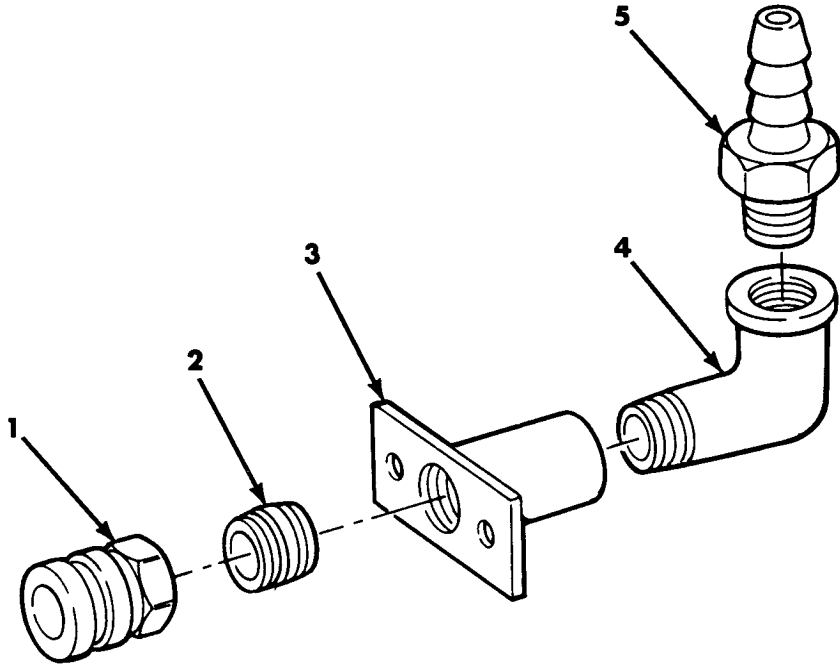

Figure 17. Inlet Assembly, Water 11024185.

SECTION II			TM 9-4940-531-24P		
(1)	(2)	(3)	(4)	(5)	(6)
ITEM	SMR		PART		
NO	CODE	CAGEC	NUMBER	DESCRIPTION AND USABLE ON CODES (UOC)	QTY

FIG. 17. (GROUP 010404) INLET
ASSEMBLY, WATER 11024185

1	PAOZZ	59678	11024213	ADAPTER,STRAIGHT,PI	1
2	PAOZZ	96906	MS51846-58	NIPPLE,PIPE	1
3	PAOZZ	59678	11024077	BRACKET,ANGLE	1
4	PAOZZ	96906	MS51952-4	ELBOW,PIPE	1
5	PAOZZ	59678	11024145	ADAPTER,STRAIGHT,PI	1

END OF FIGURE

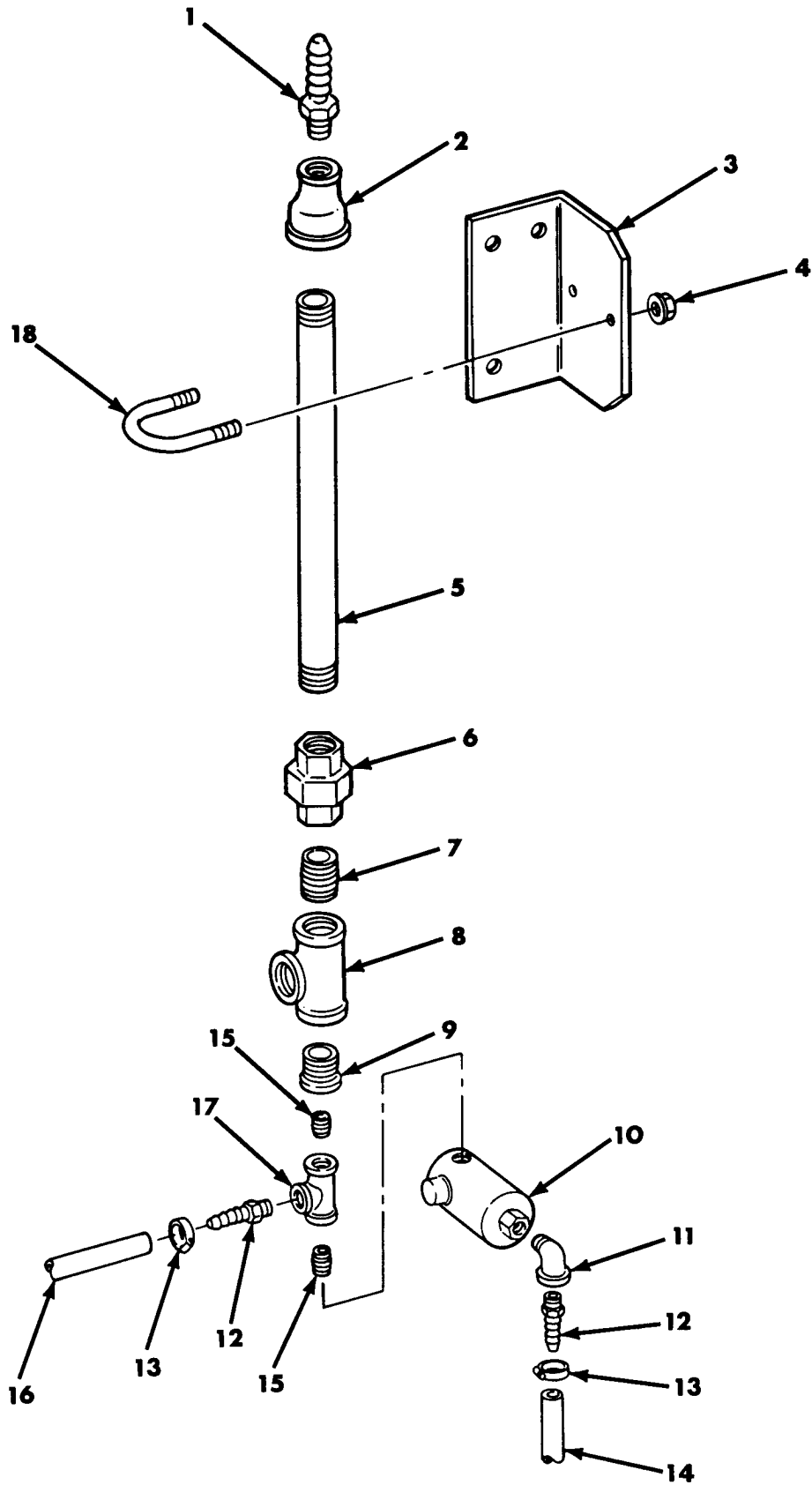
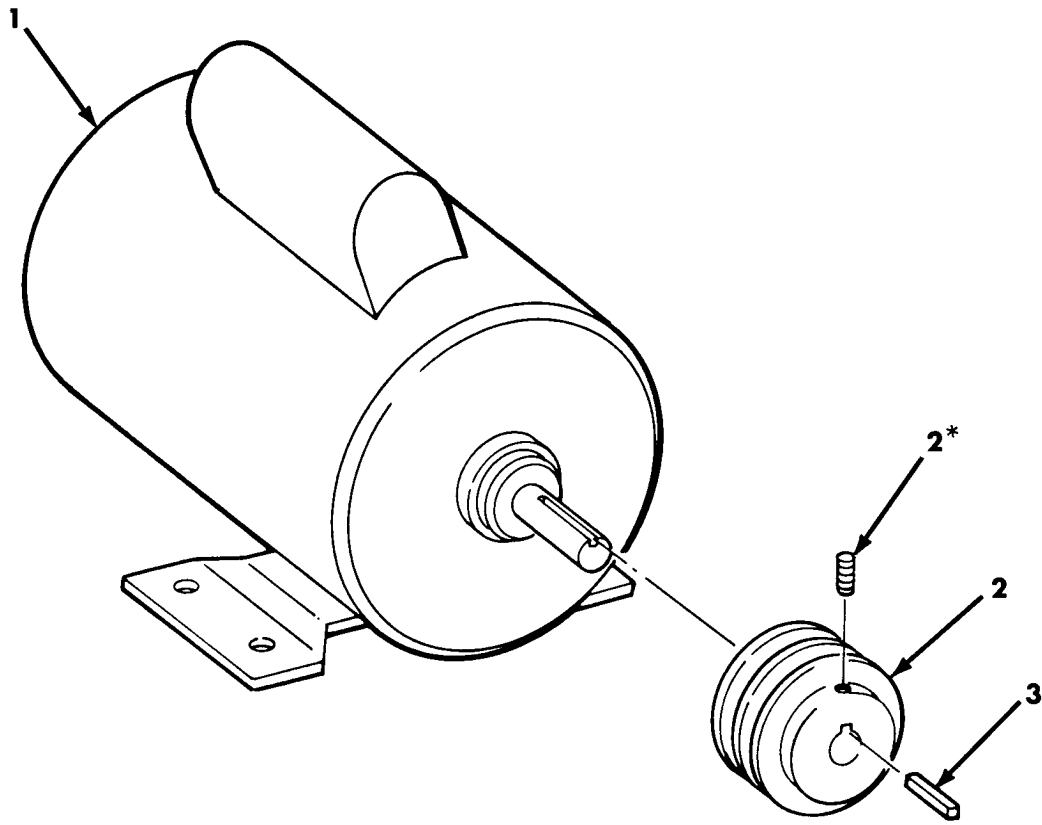

Figure 18. Inlet Assembly, Pump 11024195.

SECTION II			TM 9-4940-531-24P			
(1)	(2)	(3)	(4)	(5)	(6)	
ITEM NO	SMR CODE	CAGEC	PART NUMBER	DESCRIPTION AND USABLE ON CODES (UOC)	QTY	
FIG. 18. (GROUP 010405) INLET ASSEMBLY, PUMP 11024195						
1	PAOZZ	59678	11024145	ADAPTER,STRAIGHT,PI	1	
2	PAOZZ	96906	MS14306-4U	REDUCER,PIPE	1	
3	PAOZZ	59678	11024198	BRACKET,ANGLE	1	
4	PAOZZ	96906	MS51988-3	NUT,SELF-LOCKING,EX	2	
5	MOOZZ	59678	11024846	PIPE,BRASS MAKE FROM METALLIC PIPE, PN WWP351, NSN 4710-00-277-6084	1	
6	PAOZZ	81348	WW-U-516-35	UNION,PIPE	1	
7	PAOZZ	96906	MS51846-77	NIPPLE,PIPE	1	
8	PAOZZ	96906	MS14305-5U	TEE,PIPE	1	
9	PAOZZ	96906	MS14315-9X	BUSHING,PIPE	1	
10	PAOZZ	59678	11025025	VALVE,SOLENOID	1	
11	PAOZZ	96906	MS51952-2	ELBOW,PIPE	1	
12	PAOZZ	59678	11024147	ADAPTER,STRAIGHT,PI	2	
13	PAOZZ	96906	MS35842-10	CLAMP,HOSE	2	
14	MOOZZ	59678	11024415-2	HOSE,NONMETALLIC MAKE FROM NONMETALLIC HOSE, PN ZZ-H-601, NSN 4720-00-230-6477	1	
15	PAOZZ	96906	MS51846-20	NIPPLE,PIPE	2	
16	MOOZZ	59678	11024415-3	HOSE,NONMETALLIC MAKE FROM NONMETALLIC HOSE, PN ZZ-H-601, NSN 4720-00-230-6477	1	
17	PAOZZ	96906	MS14305-2U	TEE,PIPE	1	
18	PAOZZ	59678	11024824-4	BOLT,U	1	

END OF FIGURE



*Supplied with identically numbered item

Figure 19. Motor Assembly 11024208.

SECTION II			TM 9-4940-531-24P		
(1)	(2)	(3)	(4)	(5)	(6)
ITEM NO	SMR CODE	CAGEC	PART NUMBER	DESCRIPTION AND USABLE ON CODES (UOC)	QTY
FIG. 19. (GROUP 010406) MOTOR ASSEMBLY 11024208					
1	PAFBZ	59678	11024209	MOTOR,ALTERNATING C CURRENT	1
2	PAFZZ	59678	11024210	PULLEY,GROOVE	1
3	PAFZZ	96906	MS20067-100	KEY,MACHINE	1

END OF FIGURE

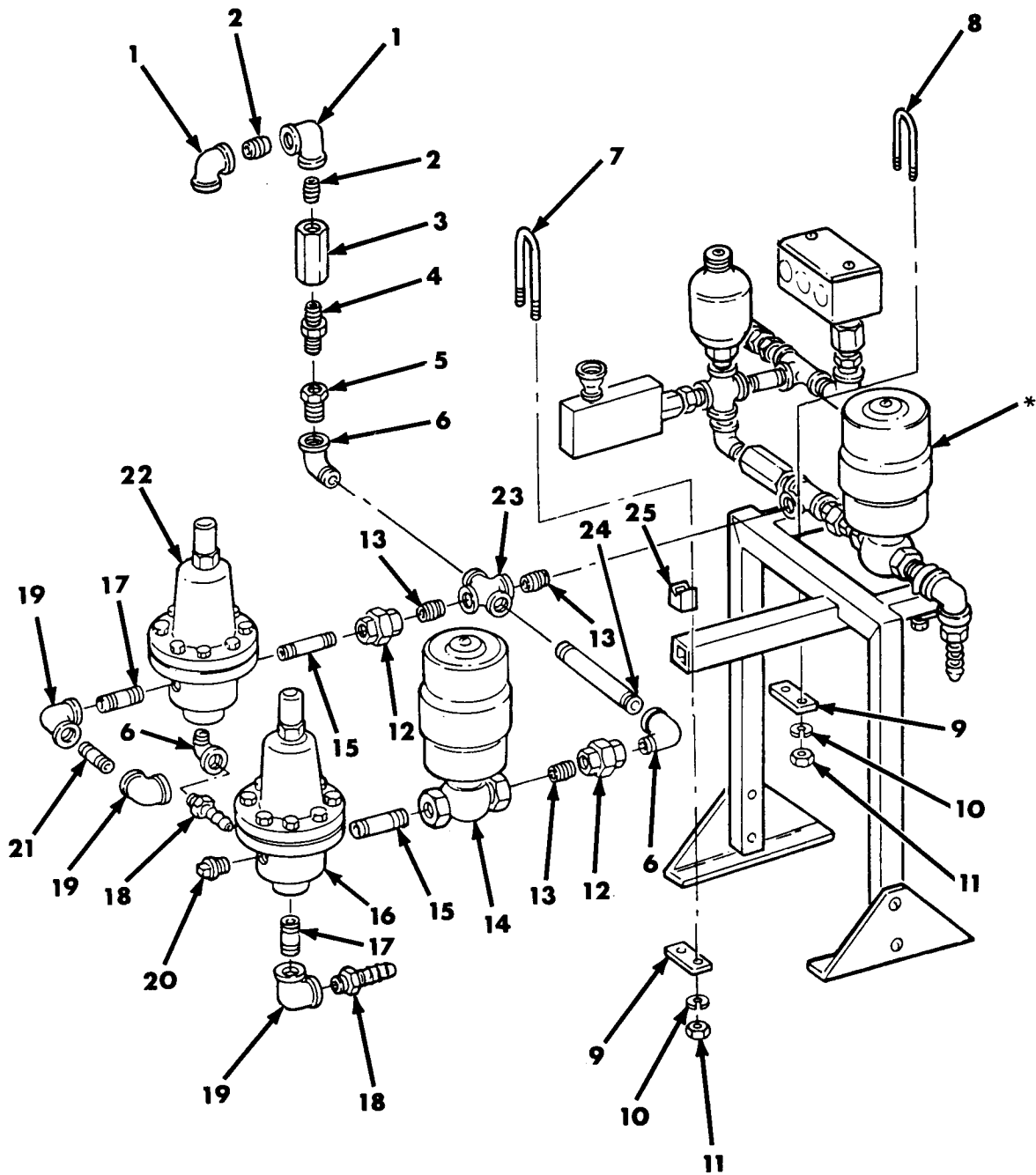

*See sheet 2 of 2 for further breakdown

Figure 20. Control Assembly, Coil Inlet 11024584 (Sheet 1 of 2).

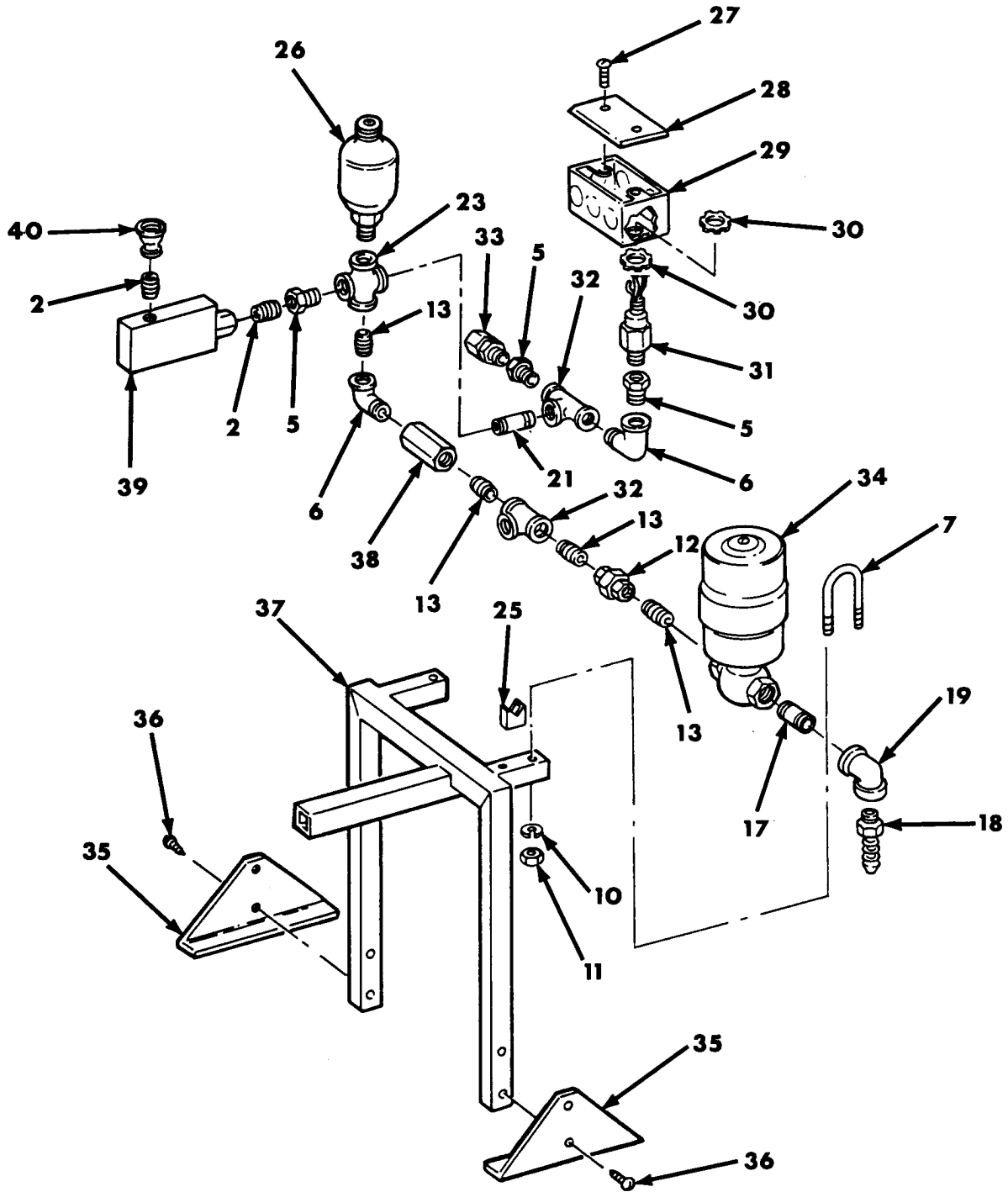

Figure 20. Control Assembly, Coil Inlet 11024584 (Sheet 2 of 2).

SECTION II			TM 9-4940-531-24P			
(1)	(2)	(3)	(4)	(5)	(6)	
ITEM NO	SMR CODE	CAGEC	PART NUMBER	DESCRIPTION AND USABLE ON CODES (UOC)	QTY	
FIG. 20. (GROUP 010407) CONTROL ASSEMBLY, COIL INLET 11024584						
1	PAFZZ	96906	MS51845-2	ELBOW,PIPE	2	
2	PAFZZ	96906	MS51846-20	NIPPLE,PIPE	4	
3	PAFZZ	59678	11024963	VALVE,VENT	1	
4	PAFZZ	93061	216P-4	NIPPLE,PIPE	1	
5	PAFZZ	96906	MS14315-5X	BUSHING,PIPE	4	
6	PAFZZ	96906	MS51952-4	ELBOW,PIPE	5	
7	XDFZZ	59678	11024824-2	BOLT,U	2	
8	XDFZZ	59678	11024824-1	BOLT,U	1	
9	XDFZZ	59678	11024594	PLATE,U-BOLT	2	
10	PAFZZ	96906	MS35338-44	WASHER,LOCK	6	
11	PAFZZ	96906	MS35649-2252	NUT,PLAIN,HEXAGON	6	
12	PAFZZ	81348	WW-U-516-27	UNION,PIPE	3	
13	PAFZZ	96906	MS51846-58	NIPPLE,PIPE	7	
14	PAFZZ	59678	11024120	VALVE,SOLENOID	1	
15	PAFZZ	96906	MS51846-64	NIPPLE,PIPE	2	
16	PAFZZ	59678	11024156-1	VALVE,REGULATING,FL BACK PRESSURE, 300 PSI	1	
17	PAFZZ	96906	MS51846-63	NIPPLE,PIPE	3	
18	PAFZZ	59678	11024145	ADAPTER,STRAIGHT,PI	3	
19	PAFZZ	96906	MS51845-4	ELBOW,PIPE	4	
20	PAFZZ	96906	MS14314-4Y	PLUG,PIPE	1	
21	PAFZZ	96906	MS51846-60	NIPPLE,PIPE	2	
22	PAFZZ	59678	11024156-3	VALVE,REGULATING,FL BACK PRESSURE, 500 PSI	1	
23	PAFZZ	96906	MS14305-4V	CROSS,PIPE	2	
24	PAFZZ	96906	MS51846-70	NIPPLE,PIPE	1	
25	XDFZZ	59678	11024596	SUPPORT,PIPE	2	
26	PAFZZ	59678	11024162	ACCUMULATOR,HYDRAUL	1	
27	PAFZZ	96906	MS51481-02	SCREW,MACHINE	2	
28	PAFZZ	59678	11024119	COVER,JUNCTION BOX	1	
29	PAFZZ	59678	11024118	JUNCTION BOX	1	
30	PAFZZ	59678	11024137	LOCKNUT,ELECTRICAL	2	
31	PAFZZ	59678	11024302	SWITCH,PRESSURE	1	
32	PAFZZ	96906	MS14305-4U	TEE,PIPE	2	
33	PAFZZ	59678	11024957	COUPLING,PIPE	1	
34	PAFZZ	59678	11024865	VALVE,SOLENOID	1	
35	XDFZZ	59678	11024601	PLATE,SUPPORT	2	
36	PAFZZ	96906	MS51861-65	SCREW,TAPPING	4	
37	XDFZZ	59678	11024595	SUPPORT ASSY,PLUMBI	1	
38	PAFZZ	59678	11024339	VALVE,CHECK	1	
39	PAFZZ	59678	11024153	SWITCH,FLOW	1	
40	PAFZZ	96906	MS14306-3V	REDUCER,PIPE	1	

END OF FIGURE

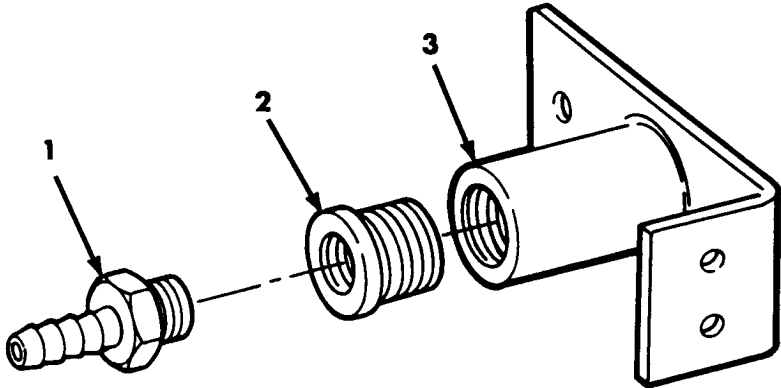

Figure 21. Drain Assembly, Oil 11024872.

SECTION II			TM 9-4940-531-24P		
(1)	(2)	(3)	(4)	(5)	(6)
ITEM	SMR		PART		
NO	CODE	CAGEC	NUMBER	DESCRIPTION AND USABLE ON CODES (UOC)	QTY

FIG. 21. (GROUP 010408) DRAIN
ASSEMBLY, OIL 11024872

1	PAFZZ	59678	11024147	ADAPTER,STRAIGHT,PI	1
2	PAFZZ	96906	MS14315-5X	BUSHING,PIPE	1
3	XDFZZ	59678	11024871	BRACKET ASSY,OIL DR DRAIN	1

END OF FIGURE

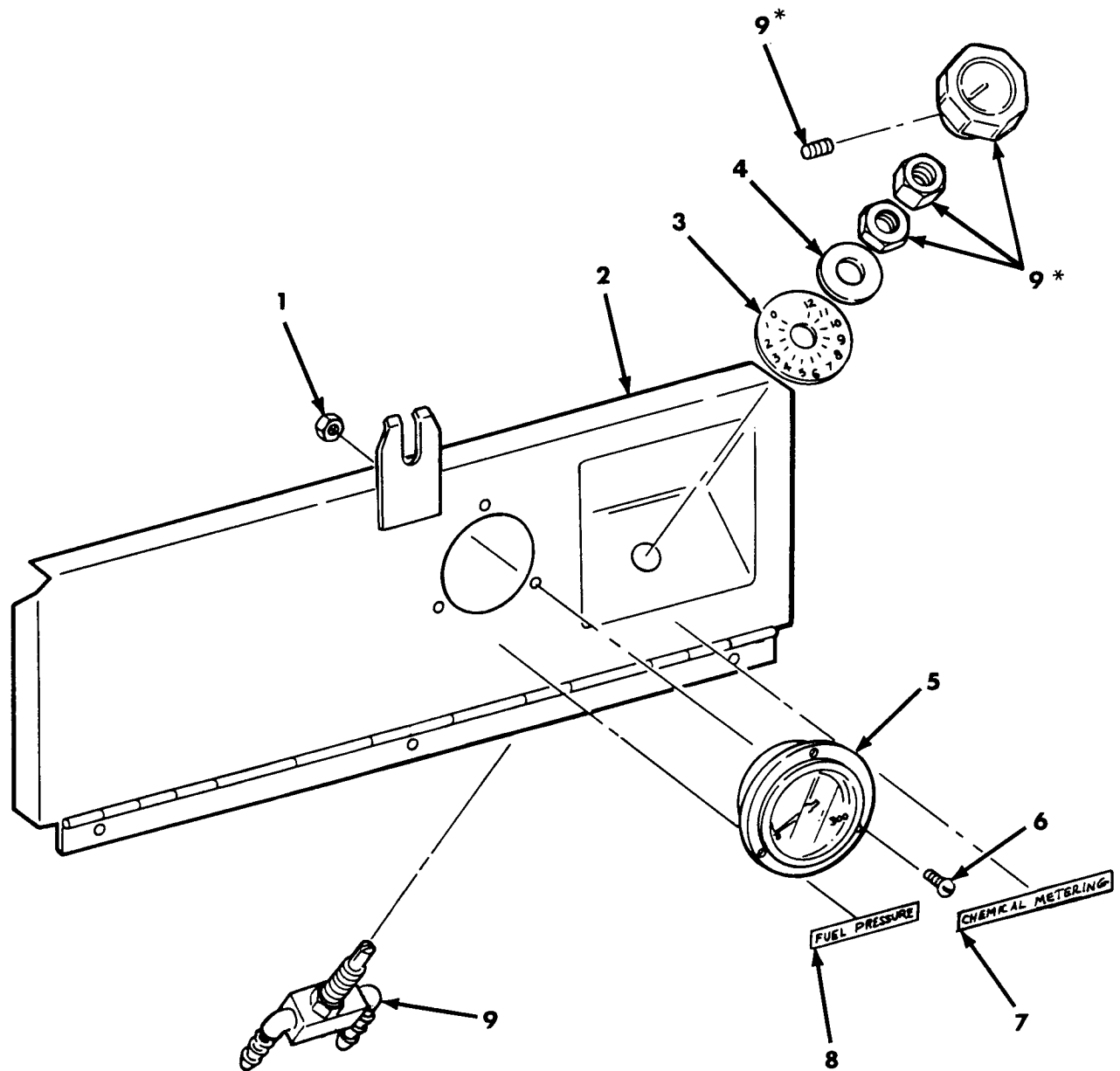

*Supplied with identically numbered item

Figure 22. Lower Control Panel Assembly 11024303.

SECTION II			TM 9-4940-531-24P		
(1)	(2)	(3)	(4)	(5)	(6)
ITEM	SMR		PART		
NO	CODE	CAGEC	NUMBER	DESCRIPTION AND USABLE ON CODES (UOC)	QTY

FIG. 22. (GROUP 0105) LOWER CONTROL
PANEL ASSEMBLY 11024303

1	PAOZZ	96906	MS17828-06C	NUT,SELF-LOCKING,HE	3
2	PBOZZ	59678	11024311	PANEL,INDICATOR	1
3	PAOZZ	59678	11024440	MARKER,IDENTIFICATI	1
4	PAOZZ	96906	MS27183-24	WASHER,FLAT	1
5	PAOZZ	59678	11024310	GAGE,PRESSURE,DIAL INDICATING	1
6	PAOZZ	96906	MS35206-230	SCREW,MACHINE	3
7	PAOZZ	59678	11024935	MARKER,IDENTIFICATI (CHEMICAL METERING)	1
8	PAOZZ	59678	11024931	MARKER,IDENTIFICATI (FUEL PRESSURE).....	1
9	AOOOO	59678	11024304	VALVE ASSEMBLY,METE METERING (SEE FIG. 23 ASSY BKDN)	1

END OF FIGURE

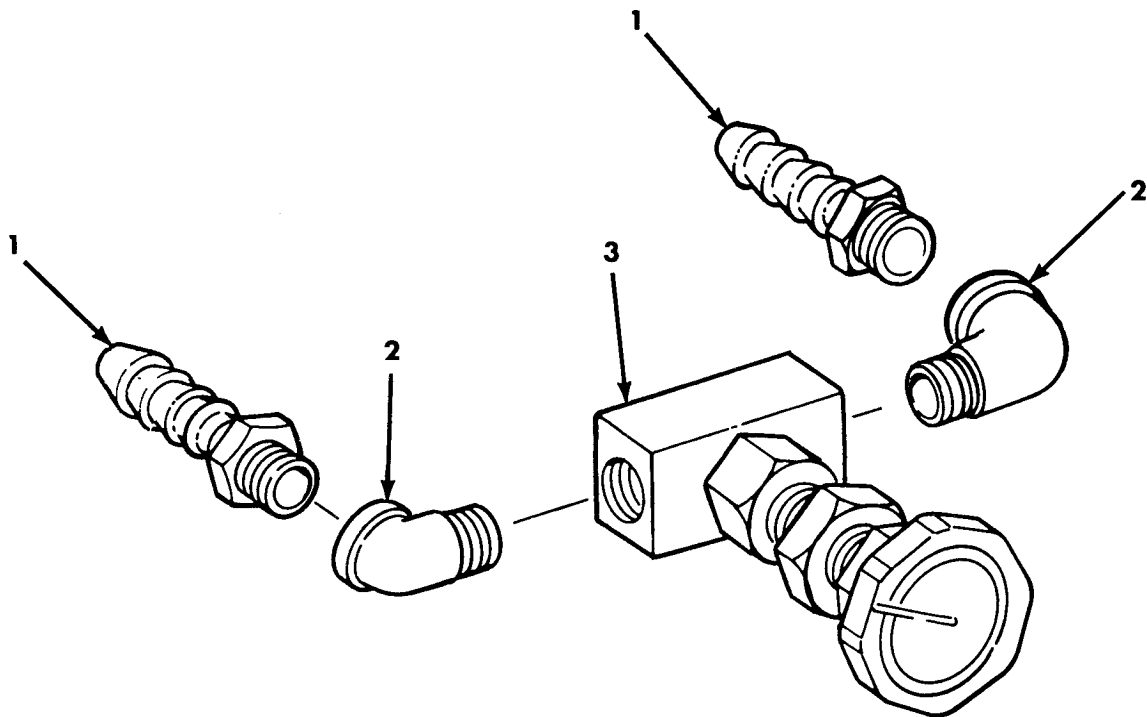

Figure 23. Valve Assembly, Metering 11024304.

SECTION II			TM 9-4940-531-24P		
(1)	(2)	(3)	(4)	(5)	(6)
ITEM	SMR	CAGEC	PART	DESCRIPTION AND USABLE ON CODES	QTY
NO	CODE		NUMBER	(UOC)	
				FIG. 23. (GROUP 010501) VALVE ASSEMBLY, METERING 11024304	
1	PAOZZ	59678	11024147	ADAPTER,STRAIGHT,PI	2
2	PAOZZ	96906	MS51952-2	ELBOW,PIPE	2
3	PAOZZ	59678	11024305	VALVE,REGULATING,FL	1

END OF FIGURE

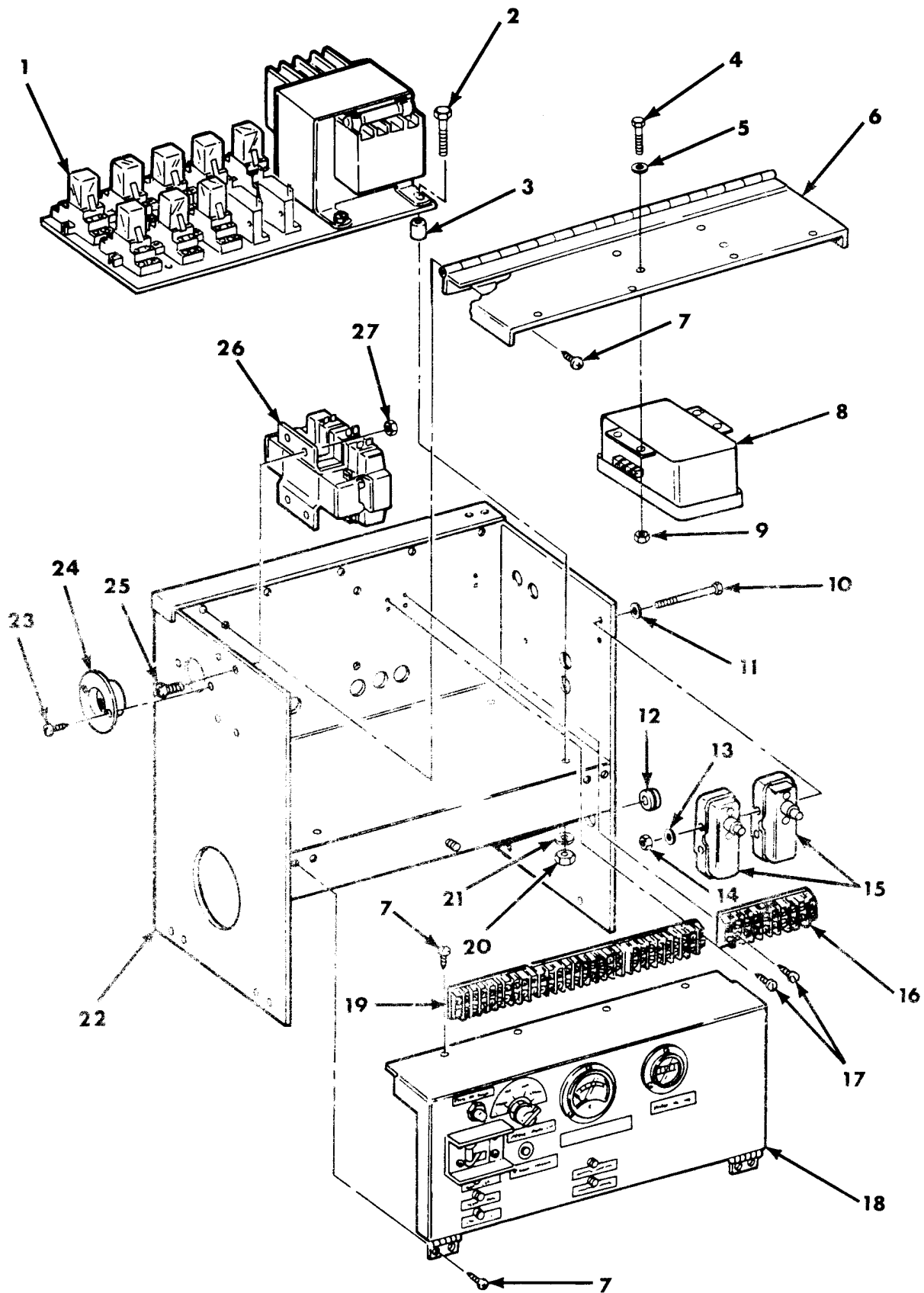
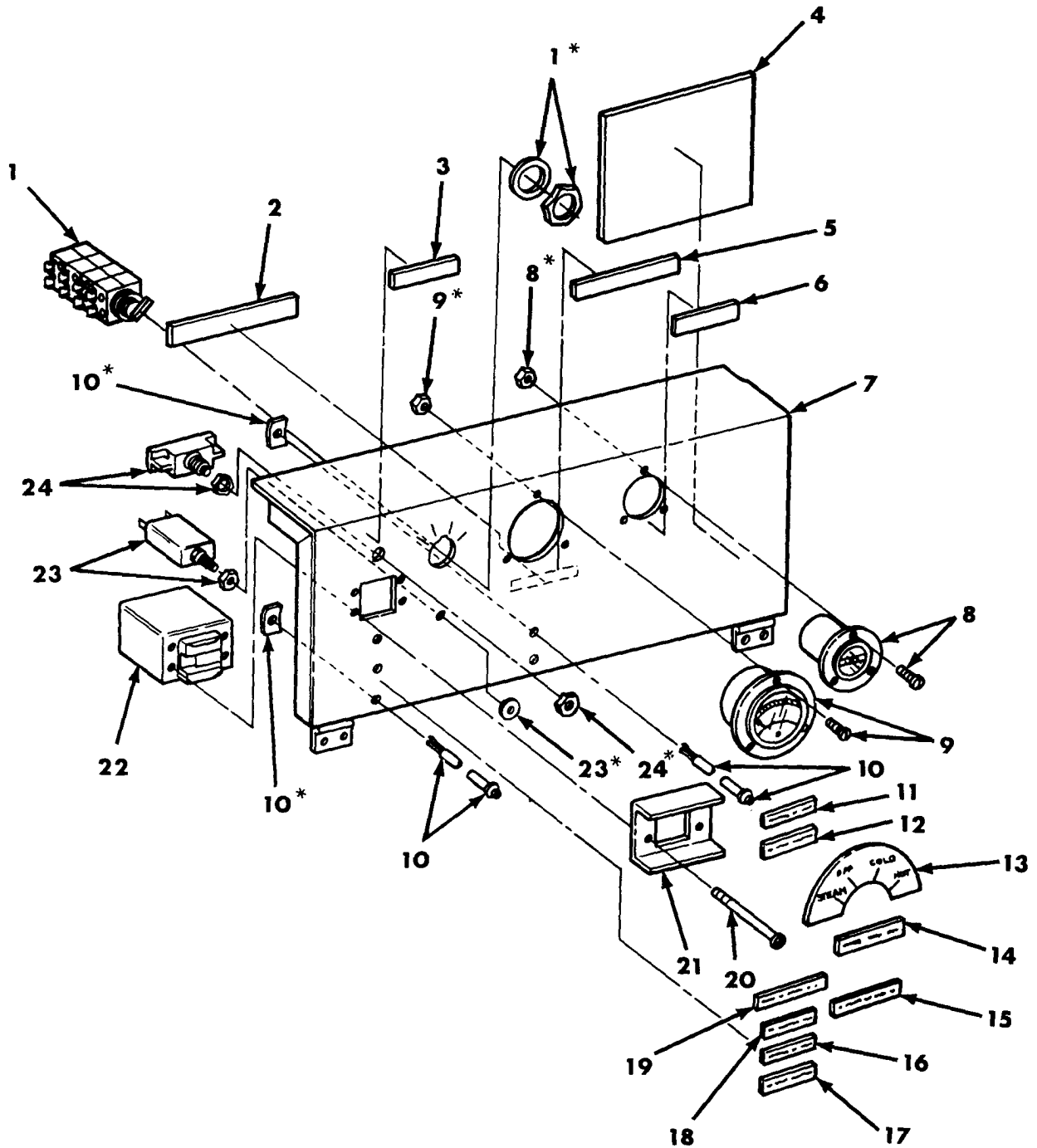

Figure 24. Control Box Assembly 11024370.

SECTION II			TM 9-4940-531-24P		
(1)	(2)	(3)	(4)	(5)	(6)
ITEM NO	SMR CODE	CAGEC	PART NUMBER	DESCRIPTION AND USABLE ON CODES (UOC)	QTY
FIG. 24. (GROUP 0106) CONTROL BOX ASSEMBLY 11024370					
1	AFFFF	59678	11024363	ELECTRICAL COMPONENTS ASSEMBLY (SEE FIG. 26 ASSY BKDN)	1
2	PAFZZ	80204	B1821BH025C100N	SCREW,CAP,HEXAGON H.....	4
3	XDFZZ	59678	11024580	SPACER,PANEL MOUNTI.....	4
4	PAFZZ	96906	MS90725-6	SCREW,CAP,HEXAGON H.....	4
5	PAFZZ	96906	MS27183-10	WASHER,FLAT.....	4
6	PAFZZ	59678	11024343	DOOR,ACCESS.....	1
7	PAFZZ	96906	MS51861-46	SCREW,TAPPING	13
8	PAFZZ	59678	11025021	INTERCONNECTING,BOX.....	1
9	PAFZZ	96906	MS51988-3	NUT,SELF-LOCKING,EX.....	4
10	PAFZZ	96906	MS35206-237	SCREW,MACHINE	2
11	PAFZZ	96906	MS27183-6	WASHER,FLAT.....	2
12	PAFZZ	96906	MS35489-17	GROMMET,NONMETALLIC.....	1
13	PAFZZ	96906	MS51859-3	WASHER,FLAT.....	2
14	PAFZZ	96906	MS17828-06C	NUT,SELF-LOCKING,HE.....	2
15	PAFZZ	81349	M8805/1-012	SWITCH,SENSITIVE	2
16	PAFZZ	81349	38TB8	TERMINAL BOARD	1
17	PAFZZ	96906	MS51861-37	SCREW,TAPPING	8
18	AFFFF	59678	11024322	CONTROL PANEL ASSY (SEE FIG. 25 ASSY BKDN).....	1
19	PAFZZ	81349	38TB20	TERMINAL BOARD	1
20	PAFZZ	96906	MS35649-2252	NUT,PLAIN,HEXAGON	4
21	PAFZZ	96906	MS35338-44	WASHER,LOCK	4
22	XDFZZ	59678	11024354	CONTROL BOX WELDMEN	1
23	PAFZZ	96906	MS51861-25	SCREW,TAPPING	2
24	PAFZZ	81348	WC596/89-1	CONNECTOR,RECEPTACL	1
25	PAFZZ	96906	MS35206-265	SCREW,MACHINE	4
26	PAFZZ	59678	11024278	RELAY,ELECTROMAGNET	1
27	PAFZZ	96906	MS35649-202	NUT,PLAIN,HEXAGON	4

END OF FIGURE



*Supplied with identically numbered item

Figure 25. Control Panel Assembly 11024322.

SECTION II			TM 9-4940-531-24P			
(1)	(2)	(3)	(4)	(5)	(6)	
ITEM NO	SMR CODE	CAGEC	PART NUMBER	DESCRIPTION AND USABLE ON CODES (UOC)	QTY	
FIG. 25. (GROUP 010601) CONTROL PANEL ASSEMBLY 11024322						
1	PAFZZ	59678	11024281	SWITCH,ROTARY	1	
2	PAOZZ	59678	11024582	MARKER,IDENTIFICATI (208 VOLTS)	1	
3	PAOZZ	59678	11024927	MARKER,IDENTIFICATI (PUSH TO START).....	1	
4	PAOZZ	59678	11024856	MARKER,IDENTIFICATI (ELECTRICAL COMPONENT LOCATION)	1	
5	PAOZZ	59678	11024936	MARKER,IDENTIFICATI (OPERATING TEMPERATURE)	1	
6	PAOZZ	59678	11024924	MARKER,IDENTIFICATI (HOUR METER)	1	
7	PAFZZ	59678	11024330	PANEL,CONTROL,ELECT	1	
8	PAFZZ	81349	M3971/2-5	METER,TIME TOTALIZI	1	
9	PAFZZ	59678	11024328	INDICATOR,TEKPERATU SYNCHRO	1	
10	PAFZZ	59678	11024325	LIGHT,INDICATOR	5	
11	PAOZZ	59678	11025022	MARKER,IDENTIFICATI DECAL (HOT WATER ALARM)	1	
12	PAOZZ	59678	11025023	MARKER,IDENTIFICATI DECAL (STEAM ALARM)	1	
13	PAOZZ	59678	11024920	MARKER,IDENTIFICATI (MODE SELECTOR POSITION)	1	
14	PAOZZ	59678	11024929	MARKER,IDENTIFICATI (MODE SELECTOR)	1	
15	PAOZZ	59678	11024934	MARKER,IDENTIFICATI (CIRCUIT BREAKER)	1	
16	PAOZZ	59678	11024925	MARKER,IDENTIFICATI (POWER LIGHT)	1	
17	PAOZZ	59678	11024926	MARKER,IDENTIFICATI (DRAIN LIGHT).....	1	
18	PAOZZ	59678	11024928	MARKER,IDENTIFICATI (DELIME LIGHT).....	1	
19	PAOZZ	59678	11024930	MARKER,IDENTIFICATI (EMERGENCY OFF)	1	
20	PAFZZ	96906	MS35206-227	SCREW,MACHINE	4	
21	XDFZZ	59678	11024329	GUARD,SWITCH	1	
22	PAFZZ	81349	M55629/3-045	CIRCUIT BREAKER	1	
23	PAFZZ	59678	11024337	CIRCUIT BREAKER	1	
24	PAFZZ	59678	11024323	SWITCH,PUSH	1	

END OF FIGURE

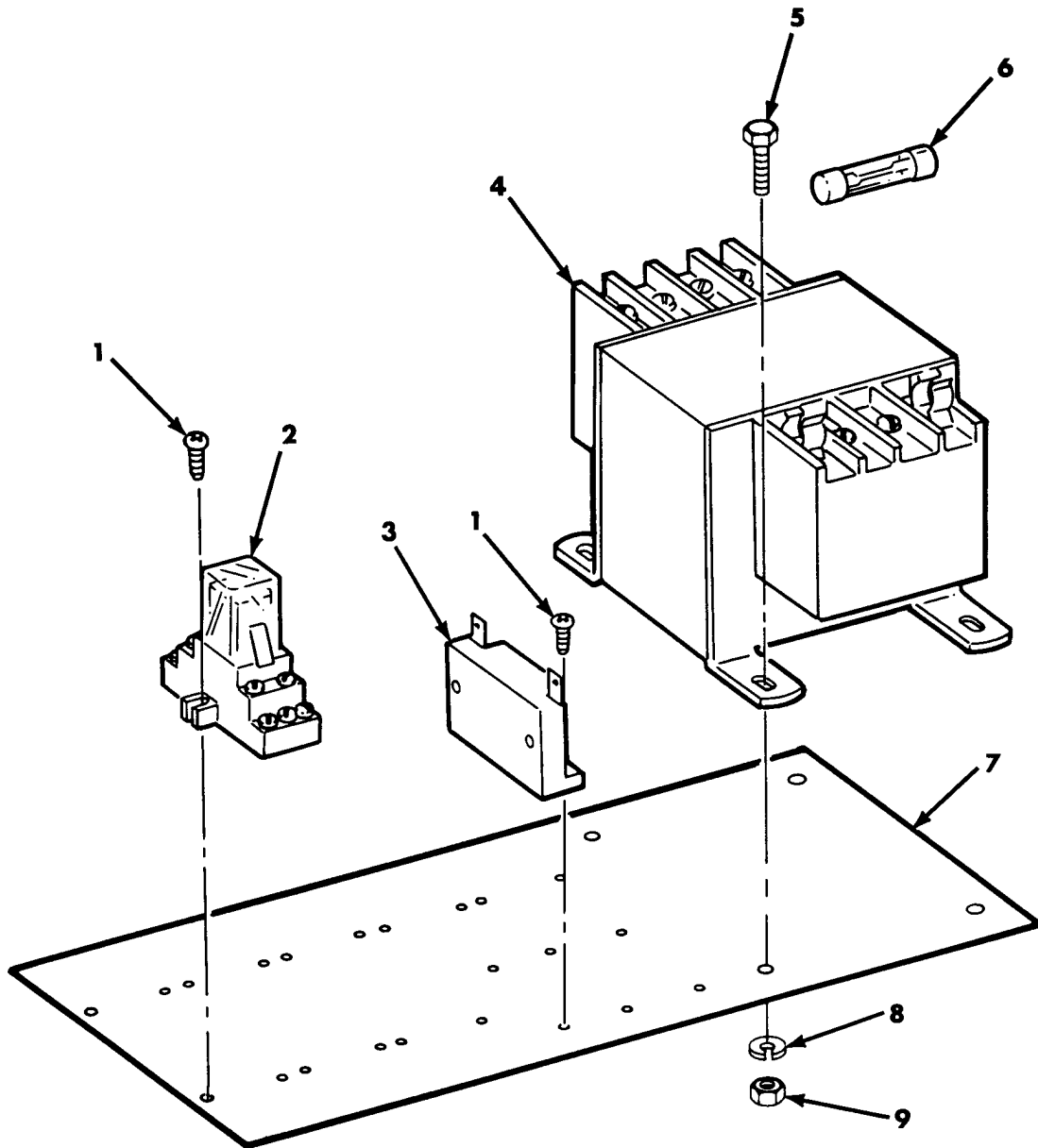

Figure 26. Electrical Components Assembly 11024363.

	SECTION II		TM 9-4940-531-24P		
(1)	(2)	(3)	(4)	(5)	(6)
ITEM	SMR		PART		
NO	CODE	CAGEC	NUMBER	DESCRIPTION AND USABLE ON CODES (UOC)	QTY

FIG. 26. (GROUP 010602) ELECTRICAL
COMPONENTS ASSEMBLY
11024363

1	PAFZZ	96906	MS51861-25	SCREW,TAPPING	20
2	PAFZZ	59678	11024276	RELAY-SWITCH	8
3	PAFZZ	59678	11024279	DELAY LINE	2
4	PAFZZ	59678	11025027	TRANSFORMER,POWER	1
5	PAFZZ	96906	MS90725-6	SCREW,CAP,HEXAGON H	2
6	PAOZZ	81349	F09B250V6-1/4A	FUSE,CARTRIDGE (1/4 AMP)	1
7	XDFZZ	59678	11024581	PANEL,MOUNTING	1
8	PAFZZ	96906	MS35338-44	WASHER,LOCK	2
9	PAFZZ	96906	MS35649-2252	NUT,PLAIN,HEXAGON	2

END OF FIGURE

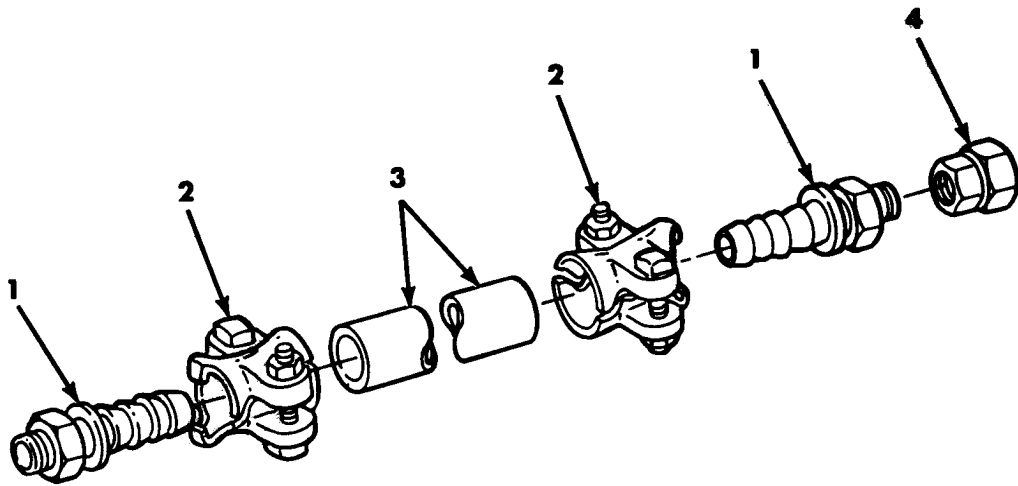

Figure 27. Hose Assembly, Wash 11024408.

SECTION II			TM 9-4940-531-24P		
(1)	(2)	(3)	(4)	(5)	(6)
ITEM	SMR		PART		
NO	CODE	CAGEC	NUMBER	DESCRIPTION AND USABLE ON CODES (UOC)	QTY

FIG. 27. (GROUP 0107) HOSE ASSEMBLY,
WASH 11024408

1	PAOZZ	59678	11024411	NIPPLE,HOSE	2
2	PAOZZ	59678	11024409	CLAMP,HOSE	2
3	MOOZZ	59678	11024410	HOSE,NONMETALLIC MAKE FROM NONMETALLIC HOSE, PN 232MB2IN, NSN 4720-00-146-0449	1
4	PAOZZ	59678	11024383	COUPLING,PIPE	1

END OF FIGURE

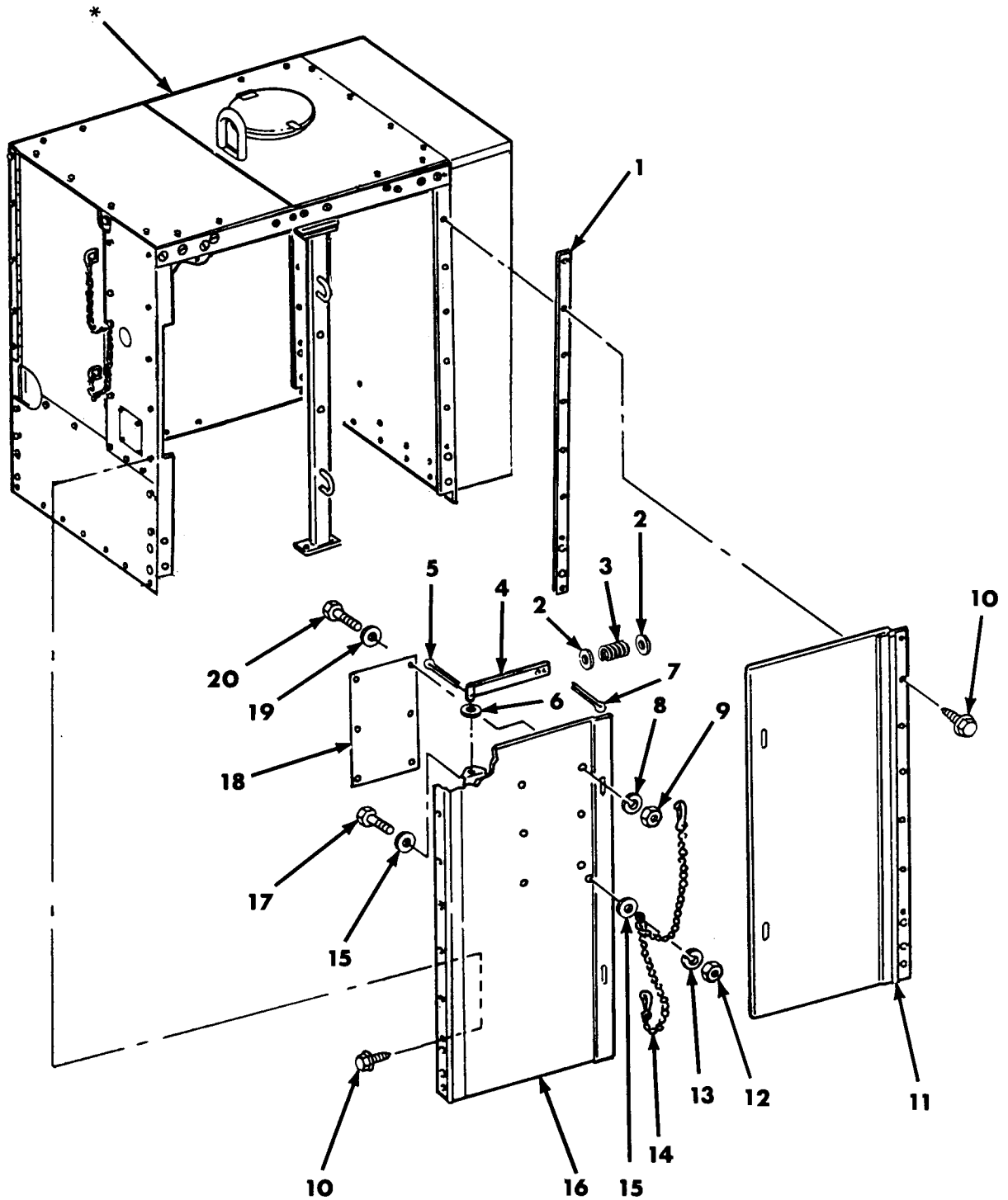

*See sheet 2 of 3 for further breakdown

Figure 28. Enclosure and Lift Assembly 11024520 (Covers and Doors) (Sheet 1 of 3).

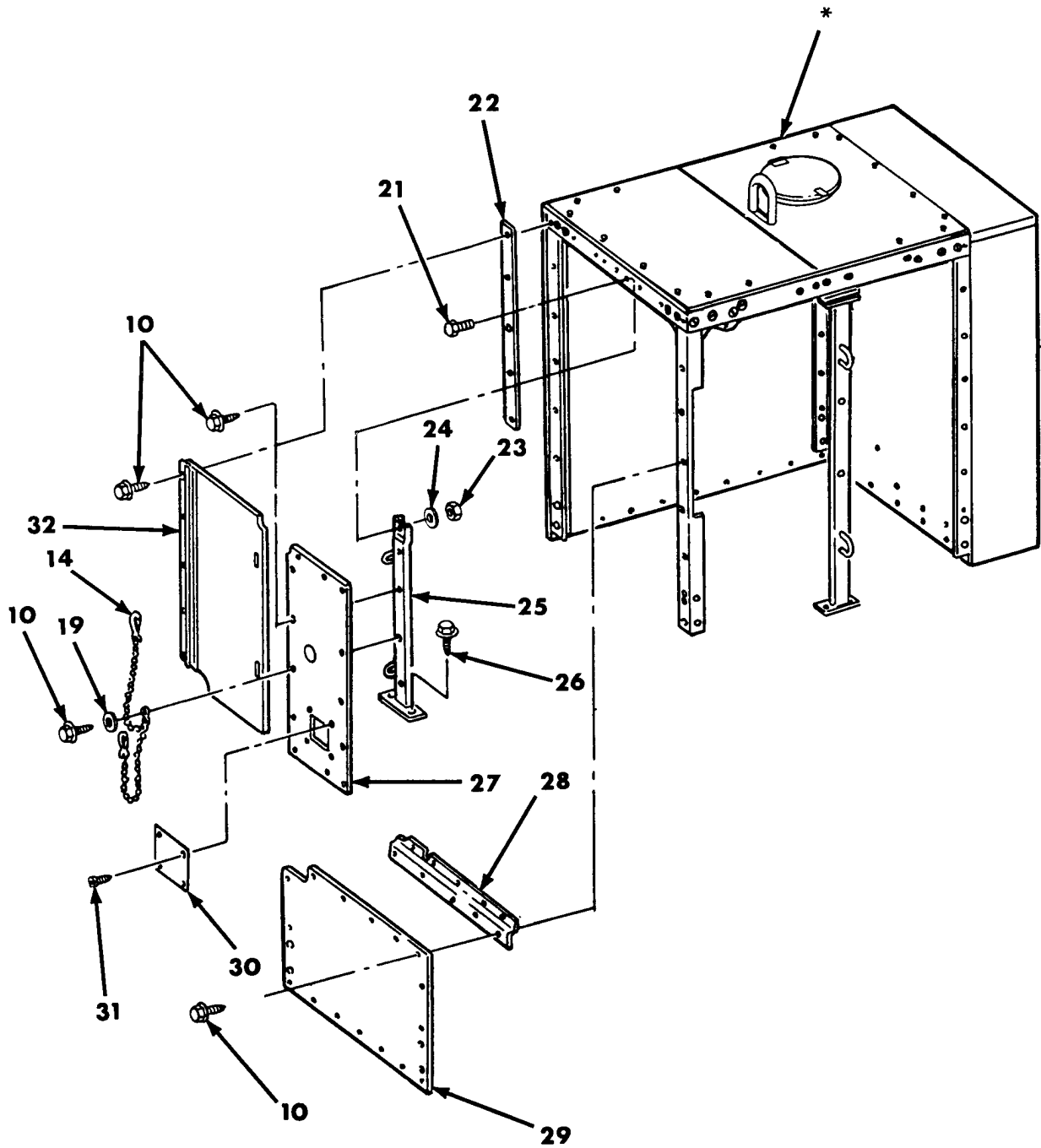

*See sheet 3 of 3 for further breakdown

Figure 28. Enclosure and Lift Assembly 11024520 (Covers and Doors) (Sheet 2 of 3).

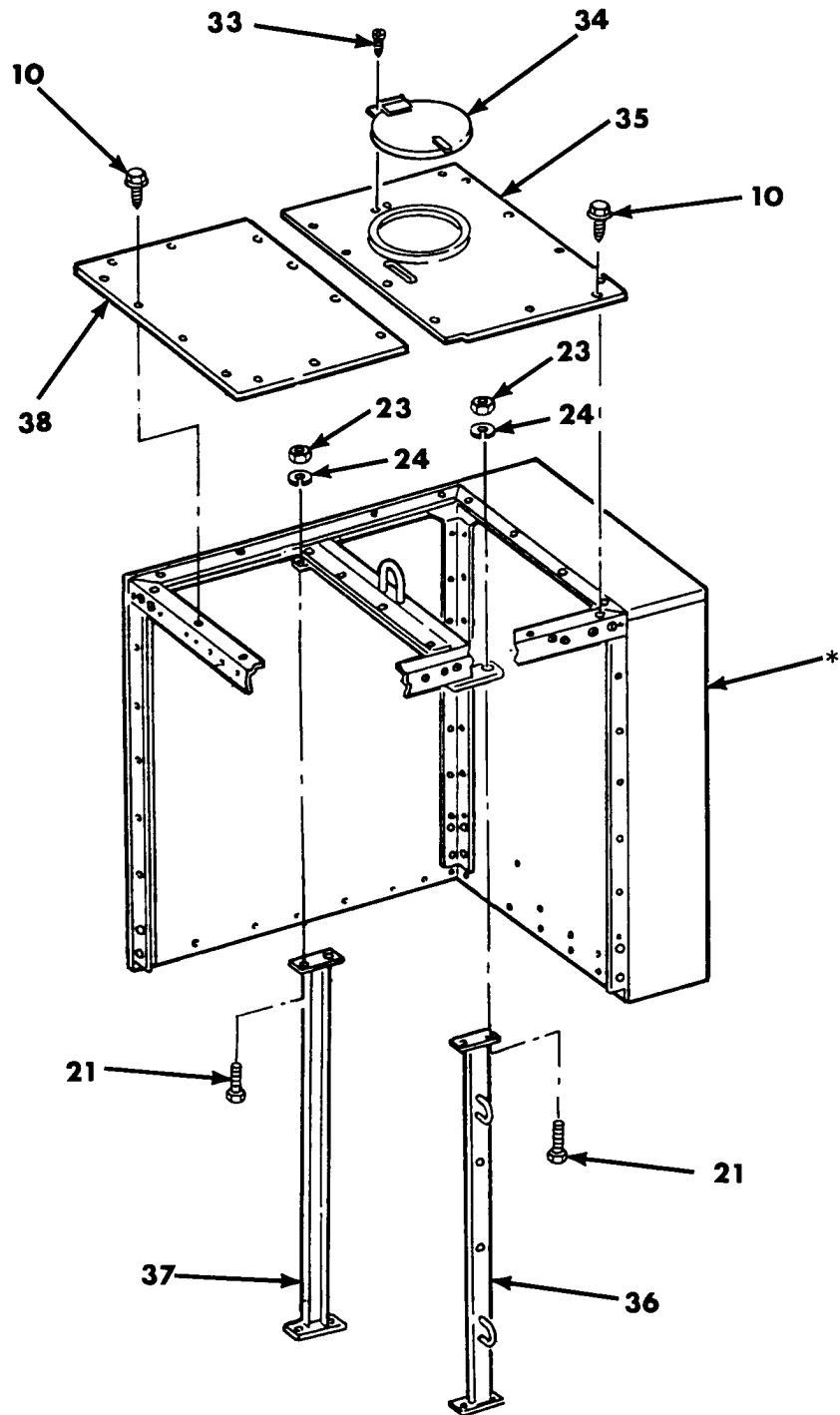

*See figure 29 for further breakdown

Figure 28. Enclosure and Lift Assembly 11024520 (Covers and Doors) (Sheet 3 of 3).

SECTION II			TM 9-4940-531-24P		
(1)	(2)	(3)	(4)	(5)	(6)
ITEM NO	SMR CODE	CAGEC	PART NUMBER	DESCRIPTION AND USABLE ON CODES (UOC)	QTY
FIG. 28. (GROUP 0108) ENCLOSURE AND LIFT ASSEMBLY 11024520 (COVERS AND DOORS)					
1	XDOZZ	59678	11024543	SPACER,REAR DOOR HI HINGE	1
2	PAOZZ	96906	MS51412-12	WASHER,FLAT	4
3	PAOZZ	96906	MS24585-1517	SPRING,HELICAL,COMP	2
4	PAOZZ	59678	11024873	ARM ASSEKBLY,DOOR ARM ASSEMBLY	2
5	PAOZZ	96906	MS24665-353	PIN,COTTER	2
6	PAOZZ	96906	MS51412-7	WASHER,FLAT	2
7	PAOZZ	96906	MS24665-493	PIN,COTTER	2
8	PAOZZ	96906	MS35338-44	WASHER,LOCK	6
9	PAOZZ	96906	MS35649-2252	NUT,PLAIN,HEXAGON	6
10	PAOZZ	96906	MS51869-24	SCREW,CAP,SOCKET HE	53
11	PAOZZ	59678	11024544	DOOR,ACCESS REAR	1
12	PAOZZ	96906	MS51922-9	NUT,SELF-LOCKING,HE	1
13	PAOZZ	96906	MS35338-45	WASHER,LOCK	1
14	PAOZZ	59678	11024742	CHAIN ASSEMBLY,SING	2
15	PAOZZ	96906	MS27183-12	WASHER,FLAT	2
16	PAOZZ	59678	11024537	DOOR,ACCESS REAR	1
17	PAOZZ	96906	MS90725-34	BOLT,MACHINE	1
18	PAOZZ	59678	11024433	SHEET,TECHNICAL INSTRUCTIONS	1
19	PAOZZ	96906	MS27183-10	WASHER,FLAT	7
20	PAOZZ	96906	MS90725-6	SCREW,CAP,HEXAGON H	6
21	PAOZZ	96906	MS90725-60	SCREW,CAP,HEXAGON H	5
22	XDOZZ	59678	11024762	SPACER,DOOR HINGE	1
23	PAOZZ	96906	MS35649-2382	NUT,PLAIN,HEXAGON	5
24	PAOZZ	96906	MS35338-46	WASHER,LOCK	5
25	XDOZZ	59678	11024524	POST ASSEMBLY,LEFT	1
26	PAFZZ	96906	MS51869-24	SCREW,CAP,SOCKET HE	2
27	XDOZZ	59678	11024529	PANEL,LEFT REAR	1
28	XDOZZ	59678	11024527	RAIL,SIDE MOUNTING	1
29	XDOZZ	59678	11024528	PANEL,LOWER LEFT	1
30	PAOZZ	59678	11024366	COVER,ACCESS	1
31	PAOZZ	96906	MS51861-46	SCREW,TAPPING	4
32	XDOZZ	59678	11024533	DOOR ASSEMBLY,LEFT FRONT	1
33	PAOZZ	96906	MS51861-65	SCREW,TAPPING	2
34	PAOZZ	59678	11024073	DOOR,ACCESS	1
35	XDOZZ	59678	11024549	COVER,TOP RIGHT	1
36	PAOZZ	59678	11024938	CHANNEL,STRUCTURAL	1
37	XDOZZ	59678	11024519	POST ASSEMBLY,FRONT	1
38	XDOZZ	59678	11024546	COVER,TOP LEFT	1

END OF FIGURE

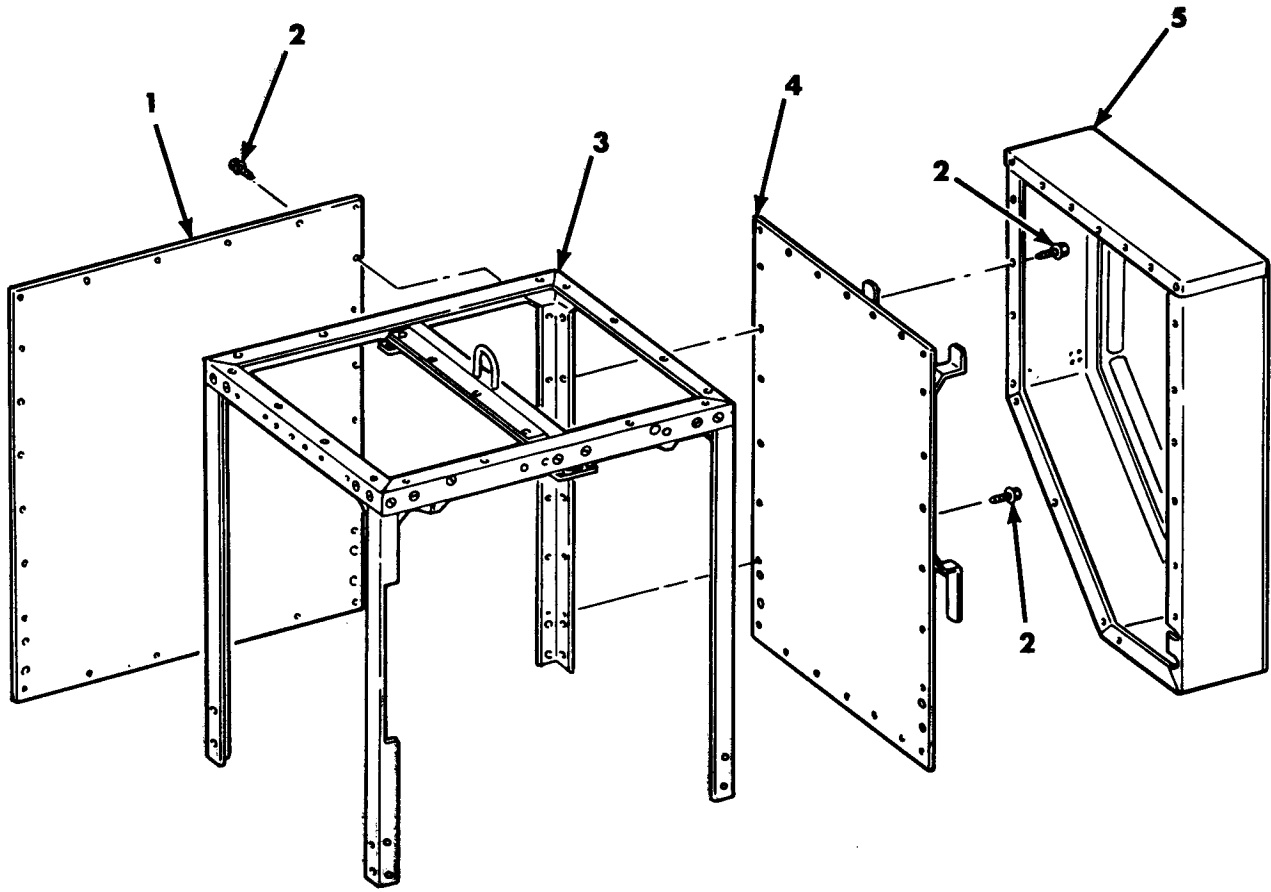

Figure 29. Enclosure and Lift Assembly 11024520 (Frame).

SECTION II			TM 9-4940-531-24P		
(1)	(2)	(3)	(4)	(5)	(6)
ITEM	SMR		PART		
NO	CODE	CAGEC	NUMBER	DESCRIPTION AND USABLE ON CODES (UOC)	QTY

FIG. 29. (GROUP 0108) ENCLOSURE AND
LIFT ASSEMBLY 11024520
(FRAME)

1	XDOZZ	59678	11024518	PANEL,FRONT	1
2	PAOZZ	96906	MS51869-24	SCREW,CAP,SOCKET HE	44
3	AFFFF	59678	11024481	LIFT ASSEMBLY,STEAM CLEANER (SEE FIG. 31 ASSY BKDN)	1
4	PAOZZ	59678	11024085	RACK,HOSE,STEAMCLEA	1
5	PAOOO	59678	11024412	DOOR,ACCESS (HOSE RACK) (SEE FIG. 30 ASSY BKDN)	1

END OF FIGURE

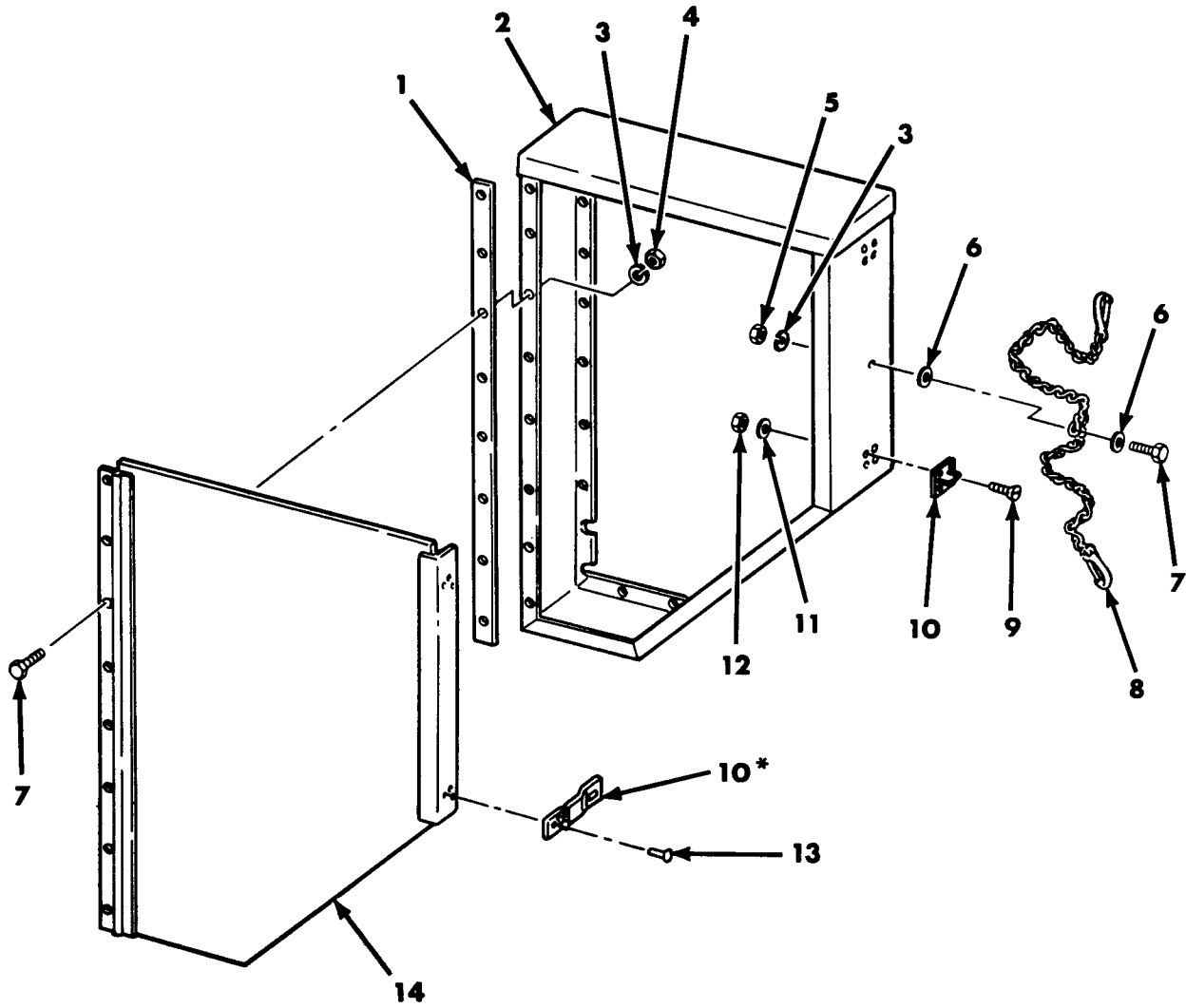

***Supplied with Identically numbered Item**

Figure 30. Door, Access (Hose Rack) 11024412.

(1) ITEM NO	(2) SMR CODE	(3) CAGEC	(4) PART NUMBER	(5) DESCRIPTION AND USABLE ON CODES (UOC)	(6) QTY
-------------------	--------------------	--------------	-----------------------	--	------------

SECTION II
TM 9-4940-531-24P

FIG. 30. (GROUP 010801) DOOR, ACCESS
(HOSE RACK) 11024412

1	XDOZZ	59678	11024499	SPACER,DOOR HINGE	1
2	XDOZZ	59678	11024385	COVER,HOSE RACK	1
3	PAOZZ	96906	MS35338-45	WASHER,LOCK	9
4	PAOZZ	96906	MS35649-2312	NUT,PLAIN,HEXAGON	8
5	PAOZZ	96906	MS51922-9	NUT,SELF-LOCKING,HE	1
6	PAOZZ	96906	MS27183-12	WASHER,FLAT	2
7	PAOZZ	96906	MS90725-34	BOLT,MACHINE	9
8	PAOZZ	59678	11024742	CHAIN ASSEMBLY,SING LE DOOR	1
9	PAOZZ	96906	MS35190-272	SCREW,MACHINE	8
10	PAOZZ	59678	11021406	HASP,HINGED	2
11	PAOZZ	96906	MS27183-42	WASHER,FLAT	8
12	PAOZZ	96906	MS17829-3C	NUT,SELF-LOCKING,HE	8
13	PAOZZ	81349	M24243/1-A804	RIVET,BLIND	6
14	PAOZZ	59678	11024491	DOOR,ACCESS RACK	1

END OF FIGURE

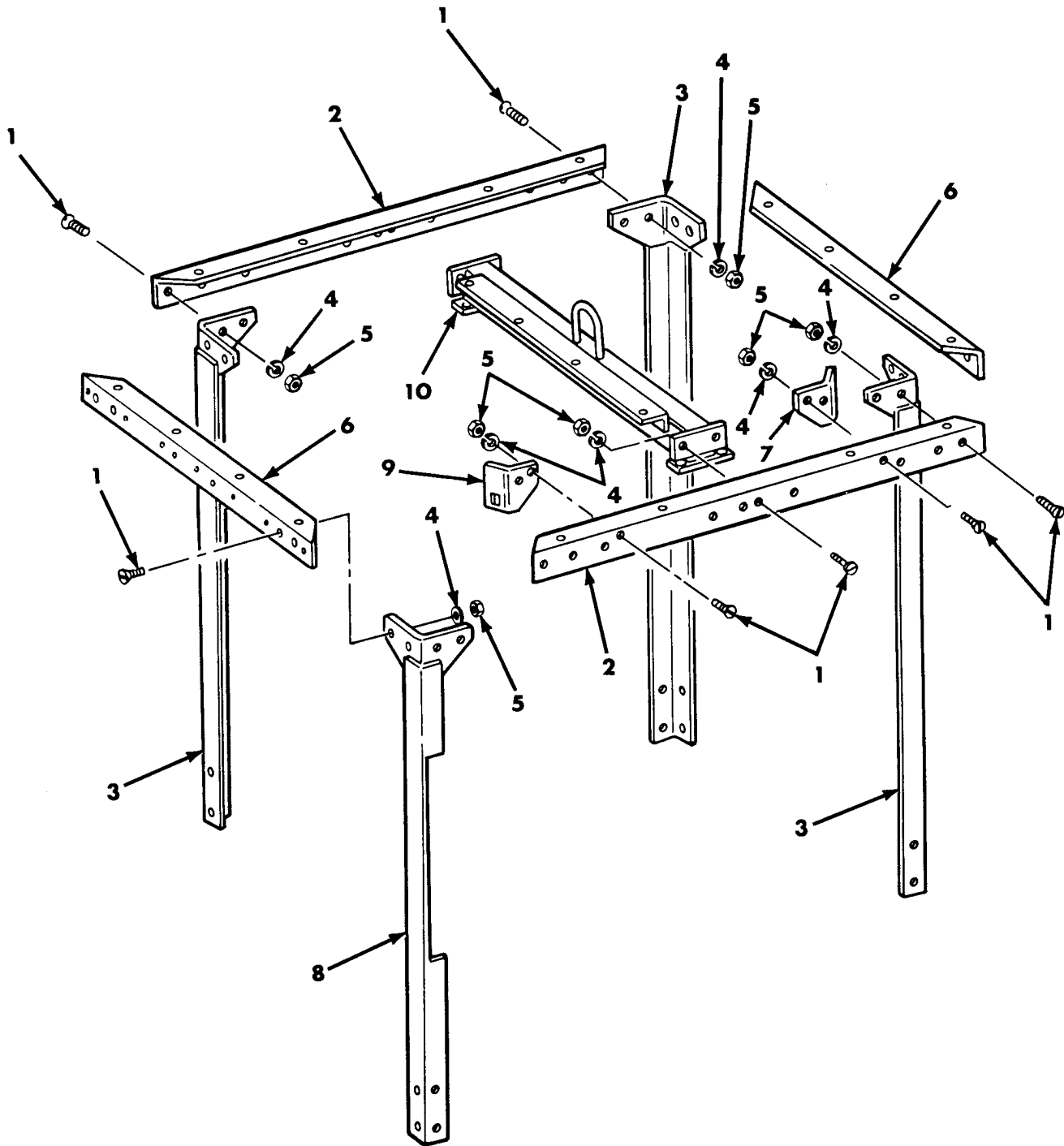
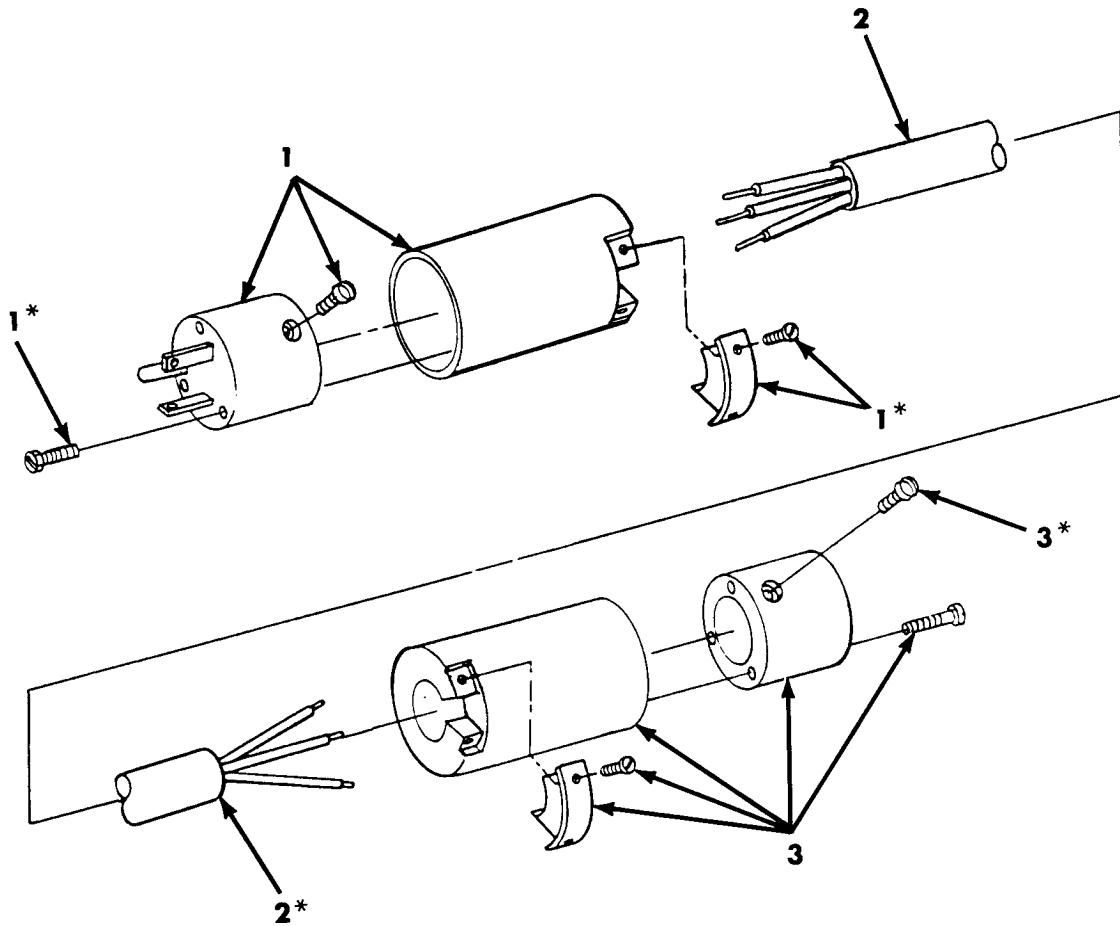

Figure 31. Lift Assembly Steam Cleaner 11024481.

SECTION II			TM 9-4940-531-24P		
(1)	(2)	(3)	(4)	(5)	(6)
ITEM NO	SMR CODE	CAGEC	PART NUMBER	DESCRIPTION AND USABLE ON CODES (UOC)	QTY
FIG. 31. (GROUP 010802) LIFT ASSEMBLY, STEAM CLEANER 11024481					
1	PAFZZ	96906	MS24693-S141	SCREW,MACHINE	24
2	XDFZZ	59678	11024482	ANGLE, TOP, FRONT AND REAR	2
3	XDFZZ	59678	11024450	POST ASSEMBLY, CORNE	3
4	PAFZZ	96906	MS35338-46	WASHER, LOCK	24
5	PAFZZ	96906	MS35649-2382	NUT, PLAIN, HEXAGON	24
6	XDFZZ	59678	11024761	ANGLE TOP, LEFT AND RIGHT	2
7	XDFZZ	59678	11024867	SUPPORT, LATCH RIGHT	1
8	XDFZZ	59678	11024857	POST ASSEMBLY, LEFT REAR CORNER	1
9	XDFZZ	59678	11024866	SUPPORT, LATCH LEFT	1
10	XDFZZ	59678	11024152	TUBE, ASSEMBLY, LIFTI	1

END OF FIGURE



*Supplied with identically numbered item

Figure 32. Cable Assembly, Special Purpose, Electrical (Facility Power) 11024763.

SECTION II			TM 9-4940-531-24P		
(1)	(2)	(3)	(4)	(5)	(6)
ITEM	SMR		PART		
NO	CODE	CAGEC	NUMBER	DESCRIPTION AND USABLE ON CODES (UOC)	QTY

FIG. 32. (GROUP 0109) CABLE
ASSEMBLY, SPECIAL PURPOSE,
ELECTRICAL (FACILITY POWER)
11024763

1	PAOZZ	81348	WC596/66-1	CONNECTOR,PLUG,ELEC	1
2	PAOZZ	81348	WC596/88-1	CONNECTOR,PLUG,ELEC	1
3	XAOZZ	59678	11024371-1	CABLE,POWER,ELECTRI (SEE FIG. 3, ITEM 22 FOR NHA)	1

END OF FIGURE

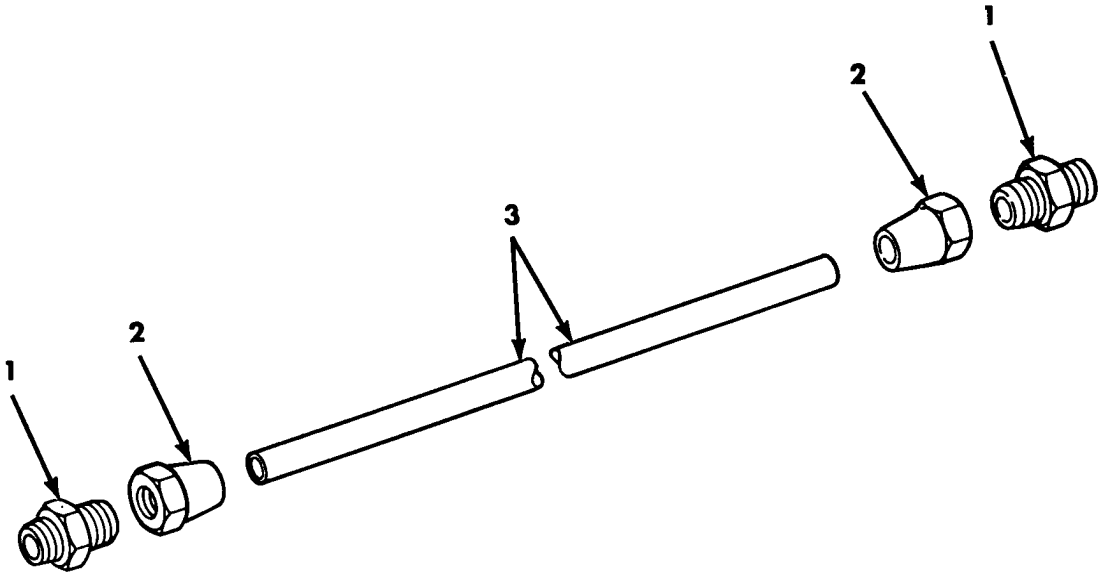

Figure 33. Tubing Assembly (Coil Outlet to Pressure Switch) 11024820-1 and Tubing Assembly (Pressure Switch to Pressure Switch) 11024820-6.

SECTION II			TM 9-4940-531-24P			
(1)	(2)	(3)	(4)	(5)	(6)	
ITEM	SMR		PART			
NO	CODE	CAGEC	NUMBER	DESCRIPTION AND USABLE ON CODES (UOC)	QTY	
				FIG. 33. (GROUPS 0110 AND 0115) TUBING ASSEMBLY (COIL OUTLET TO PRESSURE SWITCH) 11024820-1 AND TUBING ASSEMBLY (PRESSURE SWITCH TO PRESSURE SWITCH) 11024820-6		
1	PAFZZ	72983	248X4	ADAPTER, STRAIGHT, PI	2	
2	PAFZZ	93061	41FS-4	NUT, TUBE COUPLING	2	
3	MFFZZ	59678	11024665-1	TUBING USED ON TUBE ASSEMBLY	1	
				11024820-1, MAKE FROM METALLIC TUBE, PN ASTMB75, NSN 4710-00-277-5525		
3	MFFZZ	59678	11024665-6	TUBING USED ON TUBE ASSEMBLY	1	
				11024820-6, MAKE FROM METALLIC TUBE, PN ASTMB75, NSN 4710-00-277-5525.....		

END OF FIGURE

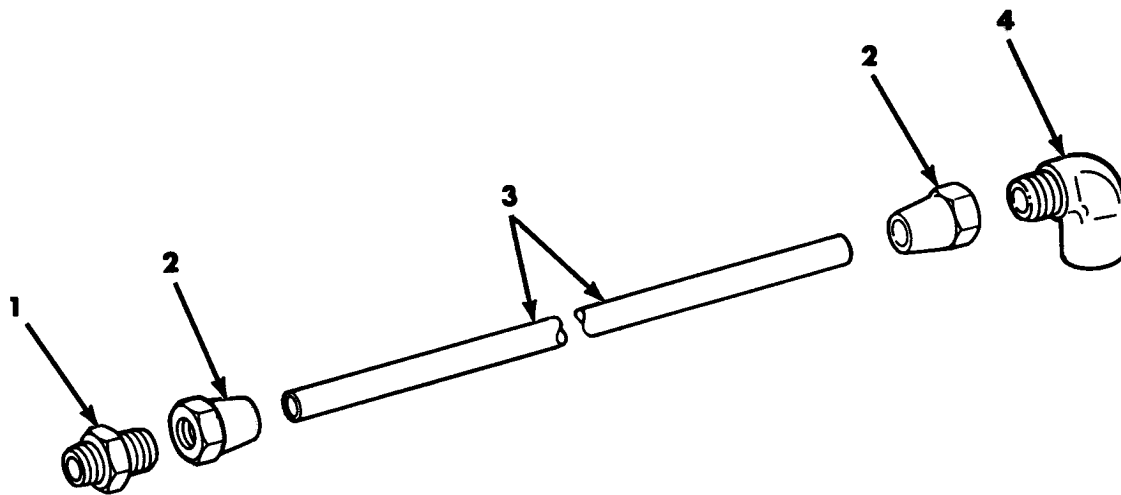

Figure 34. Tubing Assembly (Coil Outlet to Differential Pressure Switch) 11024820-2 and Tubing Assembly (Coil Inlet to Differential Pressure Switch) 11024820-4.

SECTION II			TM 9-4940-531-24P		
(1)	(2)	(3)	(4)	(5)	(6)
ITEM	SMR		PART		
NO	CODE	CAGEC	NUMBER	DESCRIPTION AND USABLE ON CODES (UOC)	QTY

FIG. 34. (GROUPS 0111 AND 0113)
TUBING ASSEMBLY (COIL
OUTLET TO DIFFERENTIAL
PRESSURE SWITCH) 11024820-2
AND TUBING ASSEMBLY (COIL
INLET TO DIFFERENTIAL
PRESSURE SWITCH) 11024820-4

1	PAFZZ	72983	248X4	ADAPTER,STRAIGHT,PI	1
2	PAFZZ	93061	41FS-4	NUT,TUBE COUPLING	2
3	MFFZZ	59678	11024665-2	TUBING USED ON TUBE ASSEMBLY 11024820-2, MAKE FROM METALLIC TUBE, PN ASTMB75, NSN 4710-00-277-5525	1
3	MFFZZ	59678	11024665-4	TUBING USED ON TUBE ASSEMBLY 11024820-4, MAKE FROM METALLIC TUBE, PN ASTMB75, NSN 4710-00-277-5525	1
4	PAFZZ	79470	MS39162-3	ELBOW,PIPE TO TUBE MALE	1

END OF FIGURE

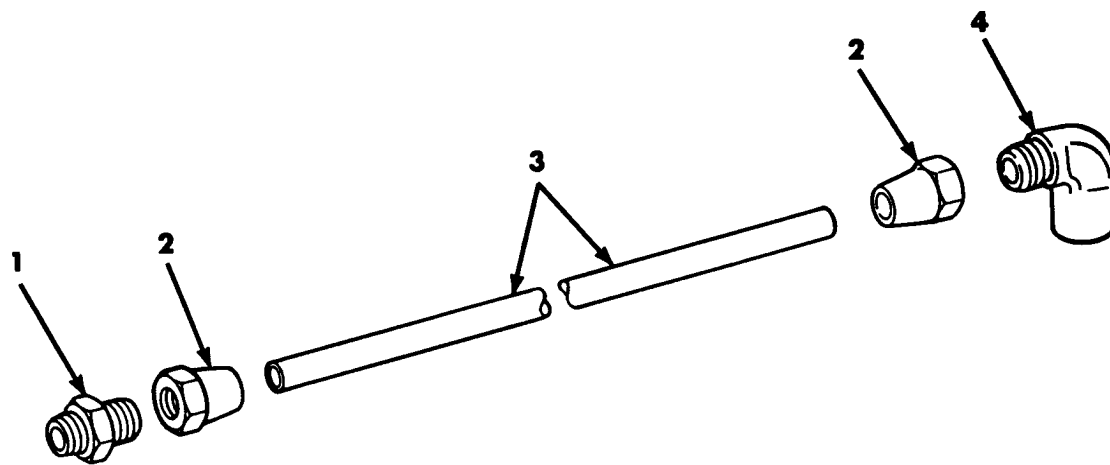

Figure 35. Tubing Assembly (Coil Inlet to Inlet Pressure Gage) 11024820-3, Tubing Assembly (Coil Outlet to Outlet Pressure Gage) 11024820-5, and Tubing Assembly (Fuel Pump to Pressure Gage) 11024820-7.

SECTION II			TM 9-4940-531-24P			
(1)	(2)	(3)	(4)	(5)	(6)	
ITEM NO	SMR CODE	CAGEC	PART NUMBER	DESCRIPTION AND USABLE ON CODES (UOC)	QTY	
				FIG. 35. (GROUPS 0112, 0114, AND 0116) TUBING ASSEMBLY (COIL INLET TO INLET PRESSURE GAGE) 11024820-3, TUBING ASSEMBLY (COIL OUTLET TO OUTLET PRESSURE GAGE) 11024820-5, AND TUBING ASSEMBLY (FUEL PUMP TO PRESSURE GAGE) 11024820-7		
1	PAFZZ	72983	248X4	ADAPTER,STRAIGHT,PI	1	
2	PAFZZ	93061	41FS-4	NUT,TUBE COUPLING	2	
3	MFFZZ	59678	11024665-3	TUBING USED ON TUBE ASSEMBLY 11024820-3, MAKE FROM METALLIC TUBE, PN ASTMB75, NSN 4710-00-277-5525	1	
3	MFFZZ	59678	11024665-5	TUBING USED ON TUBE ASSEMBLY 11014820-5, MAKE FROM METALLIC TUBE, PN ASTMB75, NSN 4710-00-277-5525	1	
3	MFFZZ	59678	11024665-7	TUBING USED ON TUBE ASSEMBLY 11024820-7, MAKE FROM METALLIC TUBE, PN ASTMB75, NSN 4710-00-277-5525	1	
4	PAFZZ	59678	11025002	ELBOW,PIPE TO TUBE USED ON 11024820-7	1	
4	PAFZZ	96906	MS39161-3	ELBOW,PIPE TO TUBE USED ON 11024820-3 AND 11024820-5	1	

END OF FIGURE

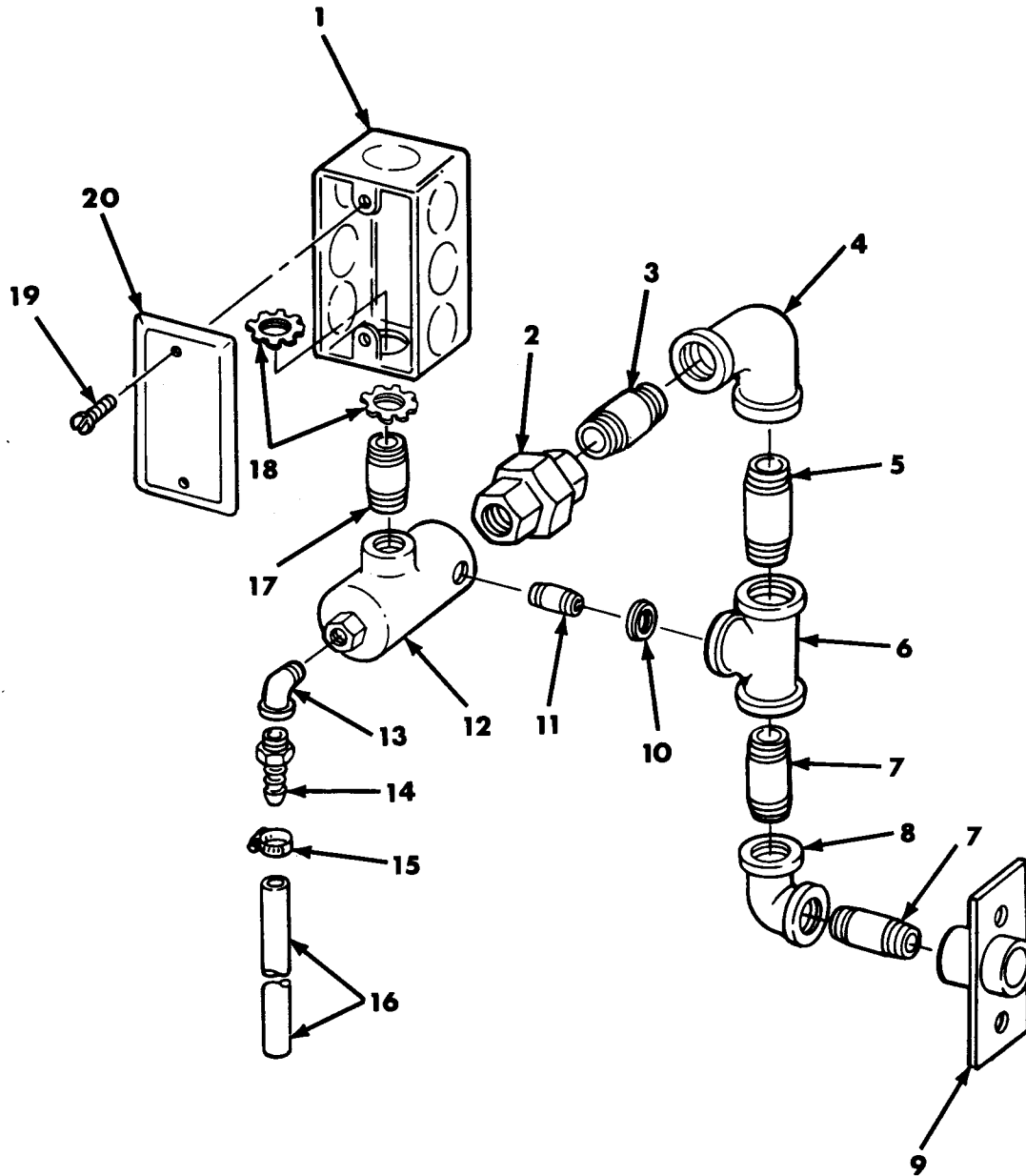
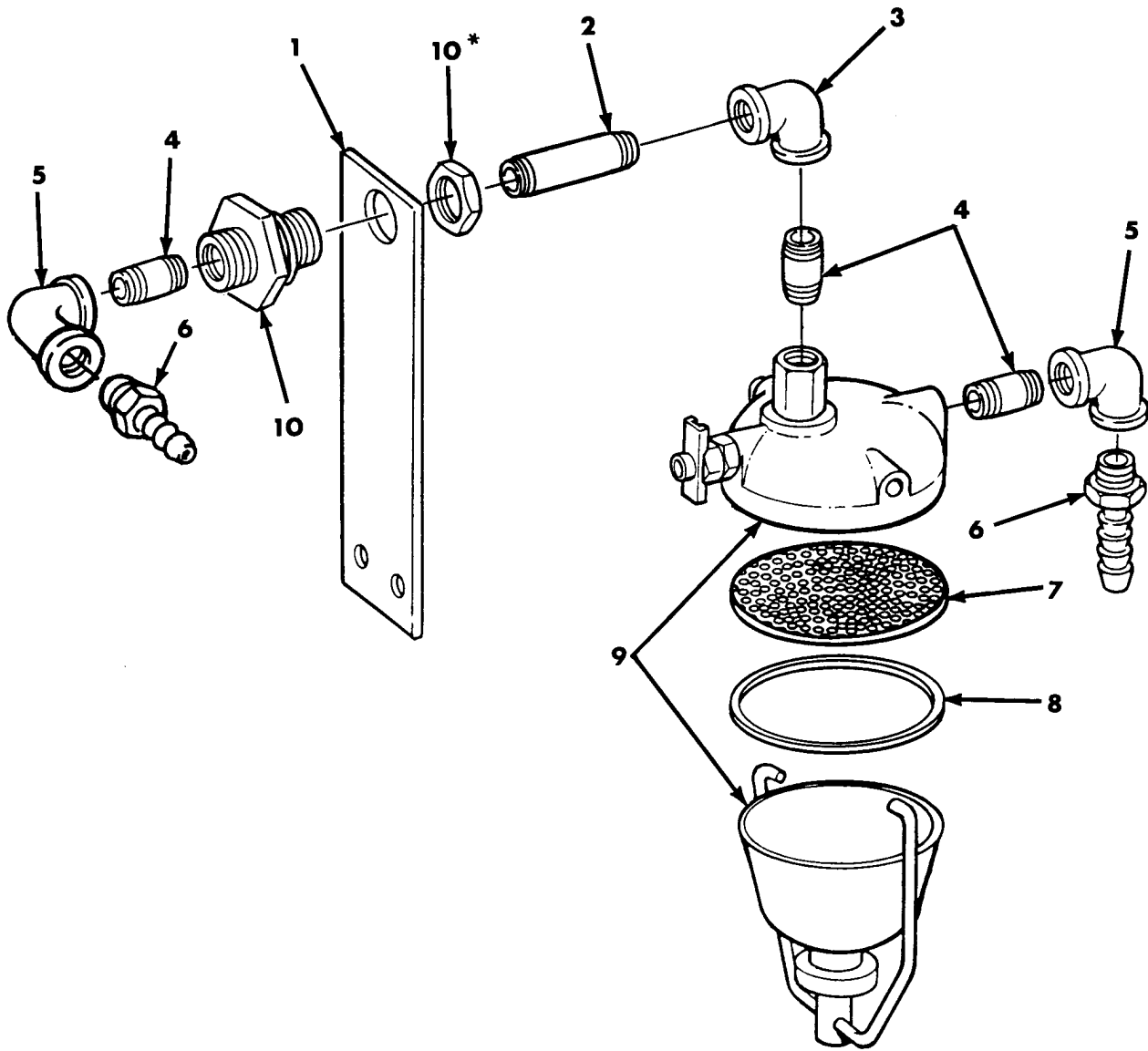

Figure 36. Outlet and Water Drain Assembly 11024848.

SECTION II			TM 9-4940-531-24P			
(1)	(2)	(3)	(4)	(5)	(6)	
ITEM NO	SMR CODE	CAGEC	PART NUMBER	DESCRIPTION AND USABLE ON CODES (UOC)	QTY	
FIG. 36. (GROUP 0117) OUTLET AND WATER DRAIN ASSEMBLY 11024848						
1	PAFZZ	59678	11024118	JUNCTION BOX	1	
2	PAOZZ	81348	WW-U-516-35	UNION,PIPE	1	
3	PAOZZ	96906	MS51846-77	NIPPLE,PIPE	1	
4	PAOZZ	96906	MS51845-5	ELBOW,PIPE	1	
5	PAOZZ	96906	MS51846-81	NIPPLE,PIPE	1	
6	PAOZZ	96906	MS14309-13	TEE,PIPE	1	
7	PAOZZ	96906	MS51846-60	NIPPLE,PIPE	2	
8	PAOZZ	96906	MS51845-4	ELBOW,PIPE	1	
9	PAOZZ	59678	11024728	BRACKET,MOUNTING	1	
10	PAOZZ	96906	MS14315-5X	BUSHING,PIPE	1	
11	PAOZZ	96906	MS51846-20	NIPPLE,PIPE	1	
12	PAFZZ	59678	11025025	VALVE,SOLENOID	1	
13	PAOZZ	96906	MS51952-2	ELBOW,PIPE	1	
14	PAOZZ	59678	11024147	ADAPTER,STRAIGHT,PI	1	
15	PAOZZ	96906	MS35842-10	CLAMP,HOSE	1	
16	MOOZZ	59678	11024415-1	HOSE,NONMETALLIC MAKE FROM NONMETALLIC HOSE, PN ZZ-H-601, NSN 4720-00-230-6477	1	
17	PAFZZ	96906	MS51846-58	NIPPLE,PIPE	1	
18	PAFZZ	59678	11024137	LOCKNUT,ELECTRICAL CONDUIT	2	
19	PAFZZ	96906	MS51481-02	SCREW,MACHINE	2	
20	PAFZZ	59678	11024119	COVER,JUNCTION BOX	1	

END OF FIGURE



*Supplied with identically numbered item

Figure 37. Strainer Assembly, Fuel 11024870.

SECTION II			TM 9-4940-531-24P		
(1)	(2)	(3)	(4)	(5)	(6)
ITEM	SMR		PART		
NO	CODE	CAGEC	NUMBER	DESCRIPTION AND USABLE ON CODES (UOC)	QTY
FIG. 37. (GROUP 0118) STRAINER ASSEMBLY, FUEL 11024870					
1	XDFZZ	59678	11024850	PLATE,MOUNTING	1
2	PAFZZ	96906	MS51846-9	NIPPLE,PIPE	1
3	PAFZZ	96906	MS51845-1	ELBOW,PIPE	1
4	PAFZZ	96906	MS51846-1	NIPPLE,PIPE.....	3
5	PAFZZ	96906	MS14308-1	ELBOW,PIPE	2
6	PAFZZ	59678	11024147	ADAPTER,STRAIGHT,PI	2
7	PAFZZ	81349	ASTM-E437,120MES	STRAINER ELEMENT,SE	1
8	PAFZZ	96906	MS51091-4	GASKET	1
9	PAFZZ	96906	MS51086-1	STRAINER,SEDIMENT	1
10	PAFZZ	59678	11024988	COUPLING,PIPE (BULKHEAD ADAPTER).....	1

END OF FIGURE

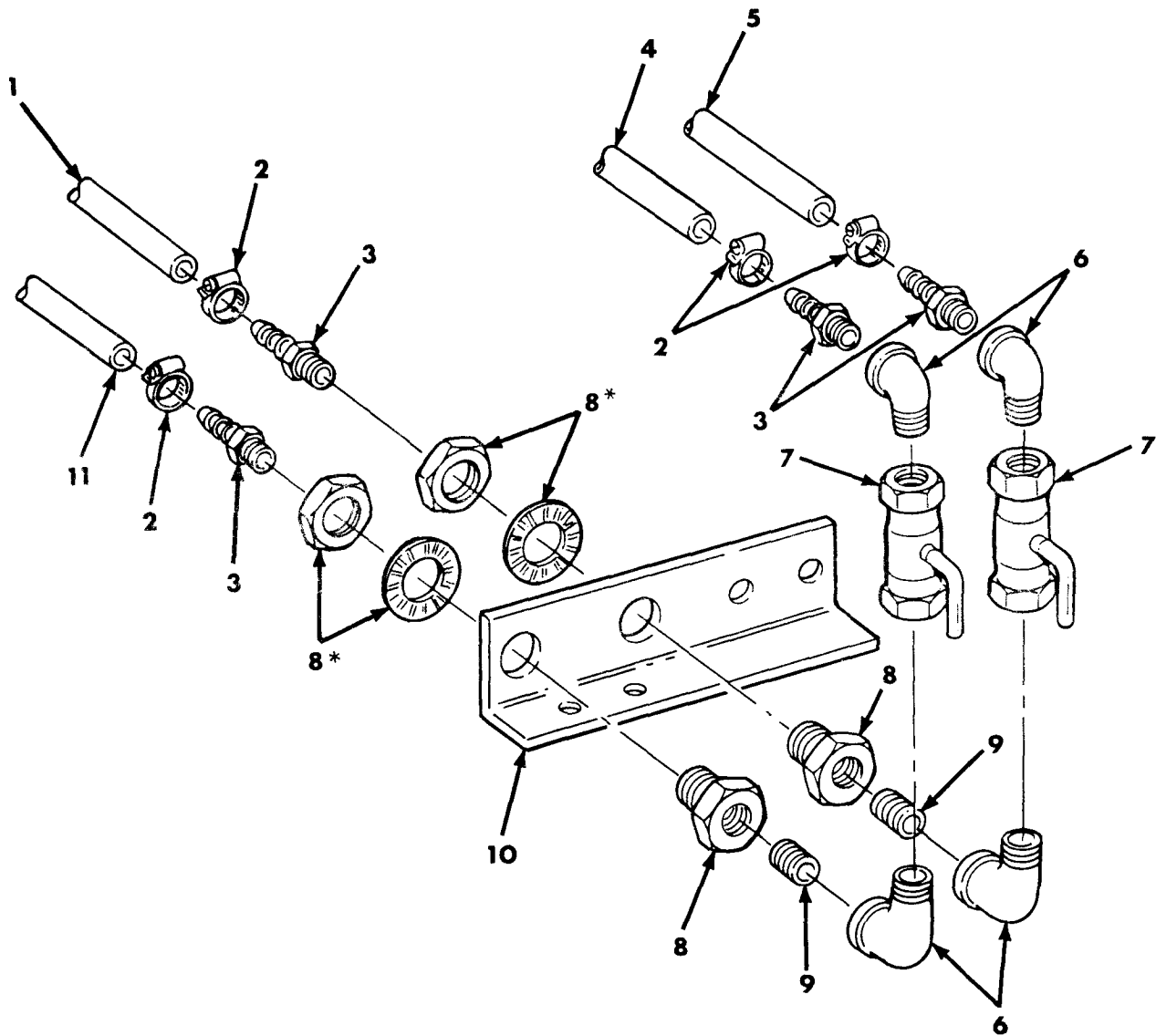

*Supplied with identically numbered item

Figure 38. Shutoff Assembly, Fuel 11024886.

SECTION II			TM 9-4940-531-24P		
(1)	(2)	(3)	(4)	(5)	(6)
ITEM NO	SMR CODE	CAGEC	PART NUMBER	DESCRIPTION AND USABLE ON CODES (UOC)	QTY
FIG. 38. (GROUP 0119) SHUTOFF ASSEMBLY, FUEL 11024886					
1	MOOZZ	59678	11024849-5	HOSE,RUBBER MAKE FROM NONMETALLIC HOSE, PN MIL-H-13444, NSN 4720-00-005-5008	1
2	PAOZZ	96906	MS35842-10	CLAMP,HOSE	4
3	PAFZZ	59678	11024147	ADAPTER,STRAIGHT,PI	4
4	MOOZZ	59678	11024849-1	HOSE,RUBBER MAKE FROM NONMETALLIC HOSE, PN MIL-H-13444, NSN 4720-00-005-5008	1
5	MOOZZ	59678	11024849-4	HOSE,RUBBER MAKE FROM NONMETALLIC HOSE, PN MIL-H-13444, NSN 4720-00-005-5008	1
6	PAFZZ	96906	MS51952-2	ELBOW,PIPE	4
7	PAFZZ	96906	MS35930-2	COCK,PLUG	2
8	PAFZZ	59678	11024916	ADAPTER BUSHING	2
9	PAFZZ	96906	MS51846-20	NIPPLE,PIPE	2
10	XDFZZ	59678	11024852	BRACKET,FUEL SHUT O OFF	1
11	MOOZZ	59678	11024849-2	HOSE,NONMETALLIC MAKE FROM NONMETALLIC HOSE, PN MIL-H-13444, NSN 4720-00-005-5008	1

END OF FIGURE

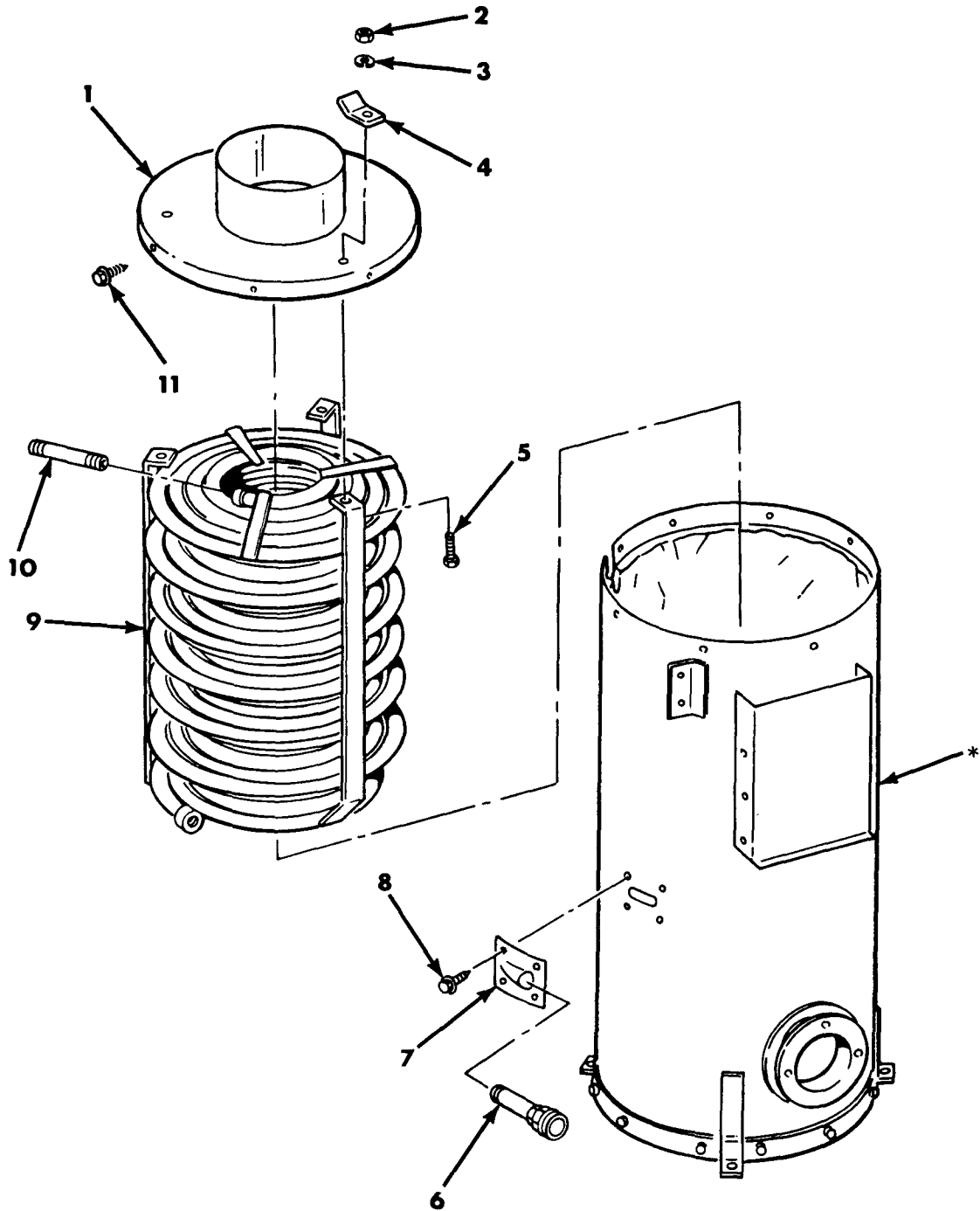

*See figure 40 for further breakdown

Figure 39. Coil Unit Assembly 11024903 (Heating Coil).

SECTION II			TM 9-4940-531-24P			
(1)	(2)	(3)	(4)	(5)	(6)	
ITEM	SMR		PART			
NO	CODE	CAGEC	NUMBER	DESCRIPTION AND USABLE ON CODES (UOC)	QTY	
FIG. 39. (GROUP 0120) COIL UNIT ASSEMBLY 11024903 (HEATING COIL)						
1	PAFZZ	59678	11024609	EXHAUST HEAD ASSEMB	1	
2	PAFZZ	96906	MS51967-14	NUT,PLAIN,HEXAGON	3	
3	PAFZZ	96906	MS35338-48	WASHER,LOCK	3	
4	XDFZZ	59678	11024054	COVER,ACCESS	3	
5	PAFZZ	96906	MS90725-109	SCREW,CAP,HEXAGON H	3	
6	PAFZZ	59678	11025017	PIPE ASSEMBLY,METAL	1	
7	XDFZZ	59678	11024055	COVER,CONDUIT OUTLE	1	
8	PAFZZ	96906	MS51861-44	SCREW,TAPPING	4	
9	PAFZZ	59678	11024902	COIL,WATER HEATING INDUSTRIAL (HEATING COIL)	1	
10	PAFZZ	96906	MS51953-92	NIPPLE,PIPE	1	
11	PAFZZ	96906	MS51861-45	SCREW,TAPPING	8	

END OF FIGURE

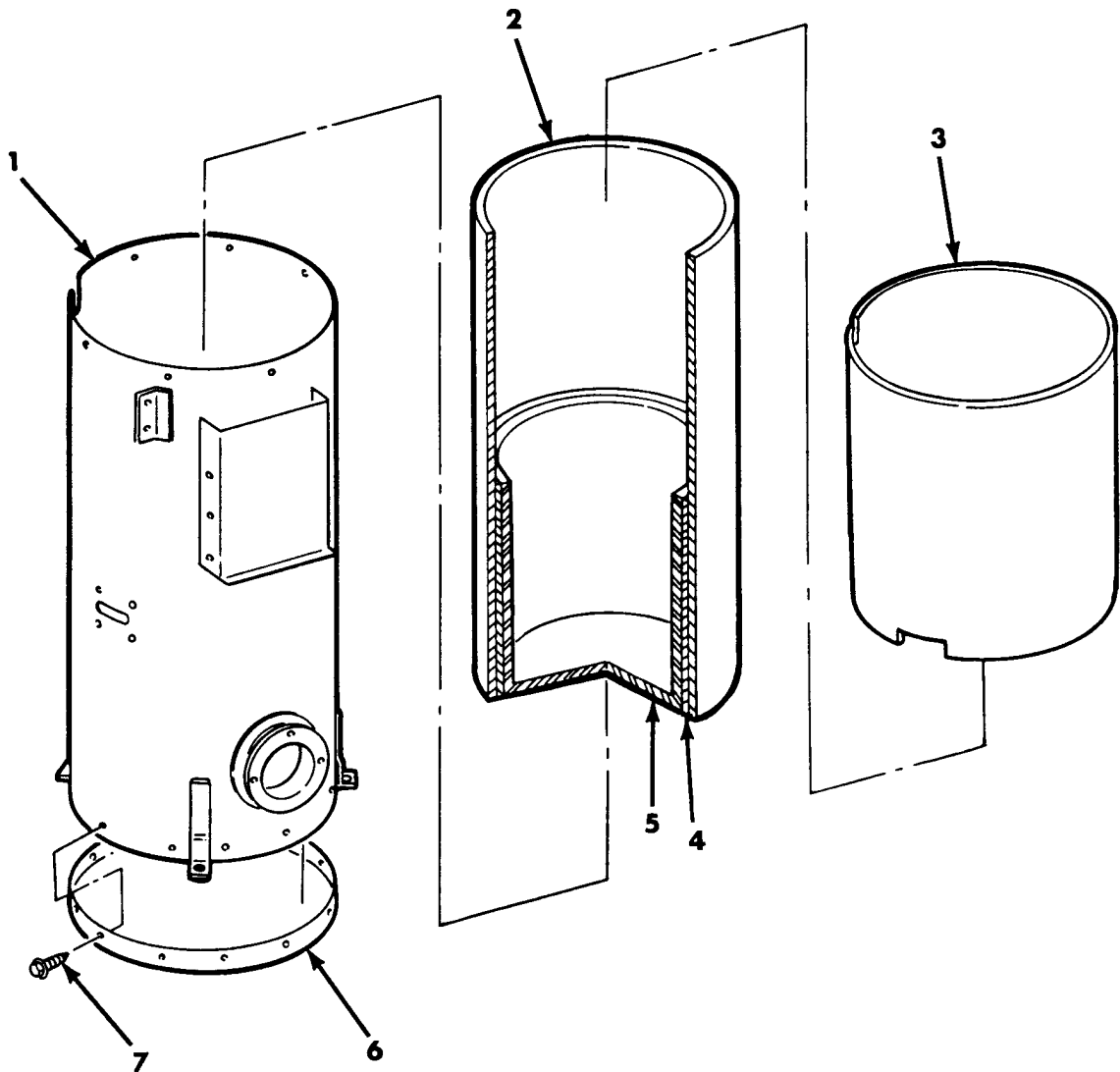

Figure 40. Coil Unit Assembly 11024903 (Shell and Internal Components).

SECTION II			TM 9-4940-531-24P		
(1)	(2)	(3)	(4)	(5)	(6)
ITEM	SMR		PART		
NO	CODE	CAGEC	NUMBER	DESCRIPTION AND USABLE ON CODES (UOC)	QTY
				FIG. 40. (GROUP 0120) COIL UNIT ASSEMBLY 11024903 (SHELL AND INTERNAL COMPONENTS)	
1	XDFZZ	59678	11024024	COVER ASSEMBLY,OUTE	1
2	XDFZZ	59678	11024060-2	INSULATION BLANKET	1
3	PBFZZ	59678	11024028	SHIELD,COIL	1
4	XDFZZ	59678	11024060-1	INSULATION BLANKET	1
5	PBFZZ	59678	11024061	FIRE POT,LIQUID FUE	1
6	PAFZZ	59678	11024058	COVER,ACCESS	1
7	PAFZZ	96906	MS51861-45	SCREW,TAPPING	8

END OF FIGURE

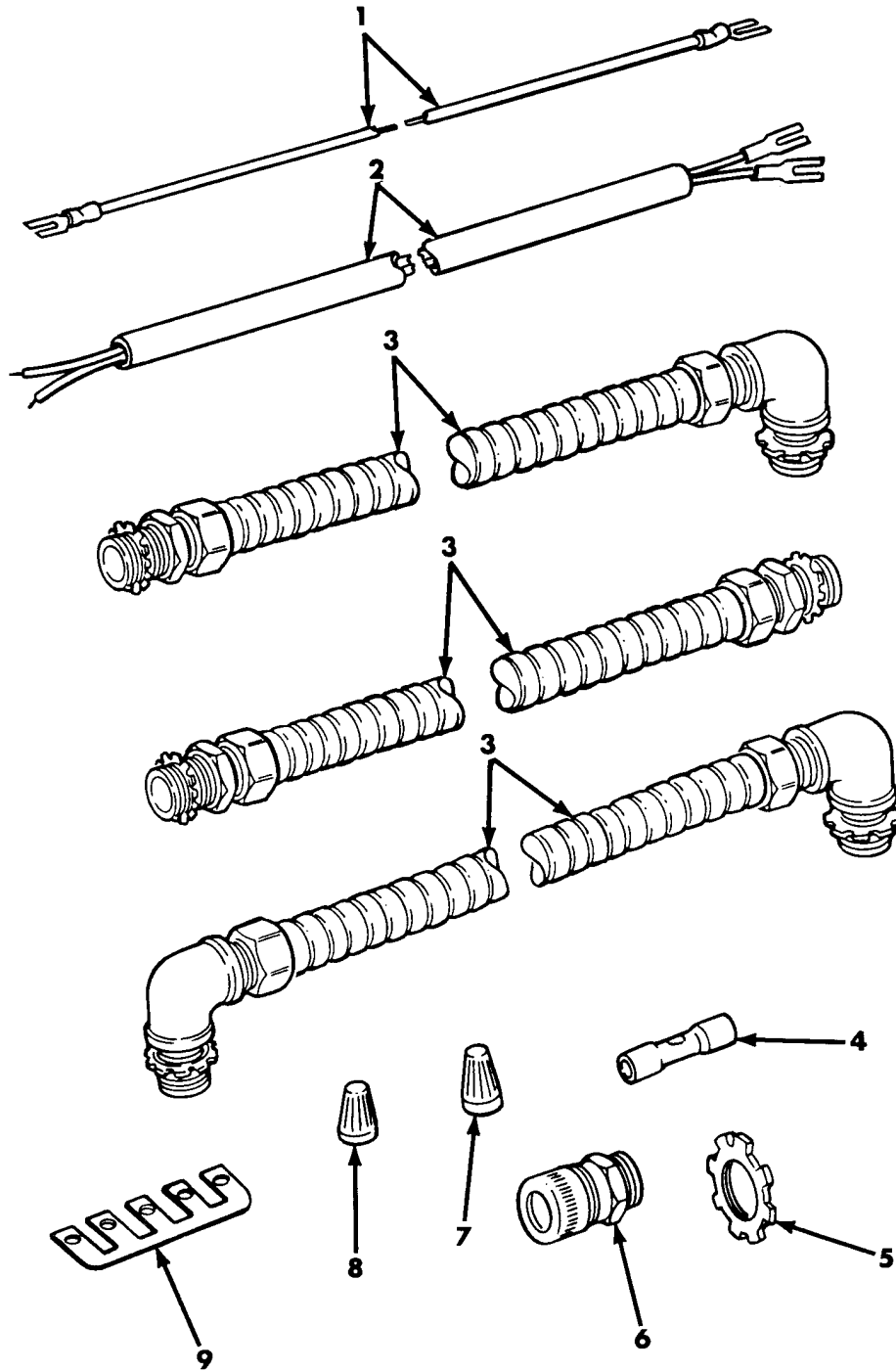

Figure 41. Diagram, Connection (Electrical Components) 11024915.

SECTION II			TM 9-4940-531-24P			
(1)	(2)	(3)	(4)	(5)	(6)	
ITEM	SMR		PART			
NO	CODE	CAGEC	NUMBER	DESCRIPTION AND USABLE ON CODES (UOC)	QTY	
				FIG. 41. (GROUP 0121) DIAGRAM, CONNECTION (ELECTRICAL COM- PONENTS) 11024915		
1	AFFFF	59678	11024261	WIRE ASSEMBLY (SEE FIG. 42 ASSY BKDN) MFG INSTRUCTIONS IN MAINTENANCE MANUAL FOR 11024261-1 THRU -10,-12,-13,-15 THRU -24,-26 THRU -44,-47 THRU -64,-66 THRU -124, -128,-130,-131,AND -136 THRU -149.....	135	
2	AFFFF	59678	11025004	WIRE ASSEMBLY (SEE FIG. 42 ASSY BKDN)	2	
3	AFFFF	59678	11024913	CONDUIT ASSEMBLY (SEE FIG. 43 ASSY BKDN) MFG INSTRUCTIONS IN MAINTENANCE MANUAL FOR 11024913-1 THRU -9,-11,-14 THRU -17 AND -21	15	
4	PAFZZ	81349	M7928/5-4	SPLICE,CONDUCTOR.....	26	
5	PAFZZ	59678	11024137	LOCKNUT,ELECTRICAL.....	4	
6	PAFZZ	59678	11025005	BOX CONNECTOR,ELECT.....	4	
7	PAFZZ	59678	11024917	SPLICE,CONDUCTOR.....	8	
8	PAFZZ	59678	11024112	SPLICE,CONDUCTOR.....	3	
9	PAFZZ	81349	M55164JBJE5	TERMINAL JUMPER	3	

END OF FIGURE

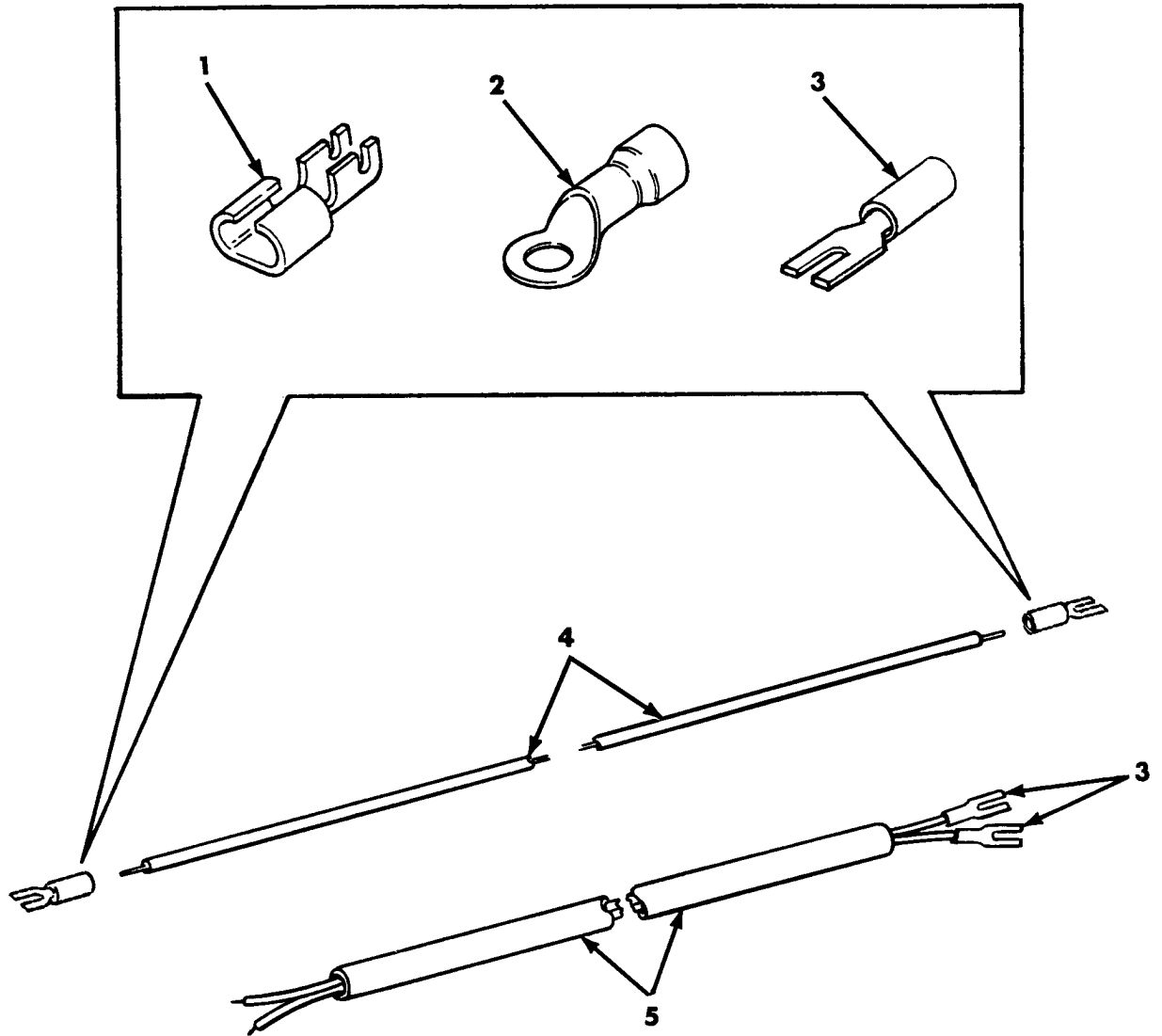

Figure 42. Wire Assembly 11024261 and Wire Assembly 11025004.

SECTION II			TM 9-4940-531-24P		
(1)	(2)	(3)	(4)	(5)	(6)
ITEM NO	SMR CODE	CAGEC	PART NUMBER	DESCRIPTION AND USABLE ON CODES (UOC)	QTY
FIG. 42. (GROUPS 012101 & 012103) WIRE ASSEMBLY 11024261 & WIRE ASSEMBLY 11025004					
1	PAFZZ	59678	11022304-2	TERMINAL,QUICK DISC	6
2	PAFZZ	96906	MS25036-108	TERMINAL,LUG	21
2	PAFZZ	96906	MS25036-154	TERMINAL,LUG	2
2	PAFZZ	96906	MS25036-112	TERMINAL,LUG	6
3	PAFZZ	00779	32979	TERMINAL,LUG	169
4	MFFZZ	81349	M16878/1BJE2	WIRE,RED MAKE FROM ELECTRICAL WIRE, PN M16878/1BJE2, NSN 6145-00-754- 8082	20
4	MFFZZ	81349	M16878/1BJE9	WIRE,ELECTRICAL MAKE FROM ELECTRICAL WIRE, PN M16878/1BJE9, NSN 6145-00-643-0650	36
4	MFFZZ	81349	M16878/1BJE0	WIRE,ELECTRICAL MAKE FROM ELECTRICAL WIRE, PN M16878/1BJE0, NSN 6145-00-822-1427	43
4	MFFZZ	81349	M16878/1BJE4	WIRE,ELECTRICAL MAKE FROM ELECTRICAL WIRE, PN M16878/1BJE4, NSN 6145-00-542-6573	17
4	MFFZZ	81349	M16878/1BJE5	WIRE,ELECTRICAL MAKE FROM ELECTRICAL WIRE, PN M16878/1BJE5, NSN 6145-00-822-1425	12
4	MFFZZ	81349	M16878/1BJE6	WIRE,ELECTRICAL MAKE FROM ELECTRICAL WIRE, PN M16878/1BJE6, NSN 6145-00-822-1424	3
4	MFFZZ	81349	M16878/3BLE0	WIRE,ELECTRICAL MAKE FROM ELECTRICAL WIRE, PN M16878/3BLE0, NSN 6145-00-727-0244	2
4	MFFZZ	81349	M16878/3BLE9	WIRE,ELECTRICAL MAKE FROM ELECTRICAL WIRE, PN M16878/3BLE9, NSN 6145-00-643-0643	2
5	PAFZZ	81348	J-C-580	CABLE,POWER,ELEC	2

END OF FIGURE

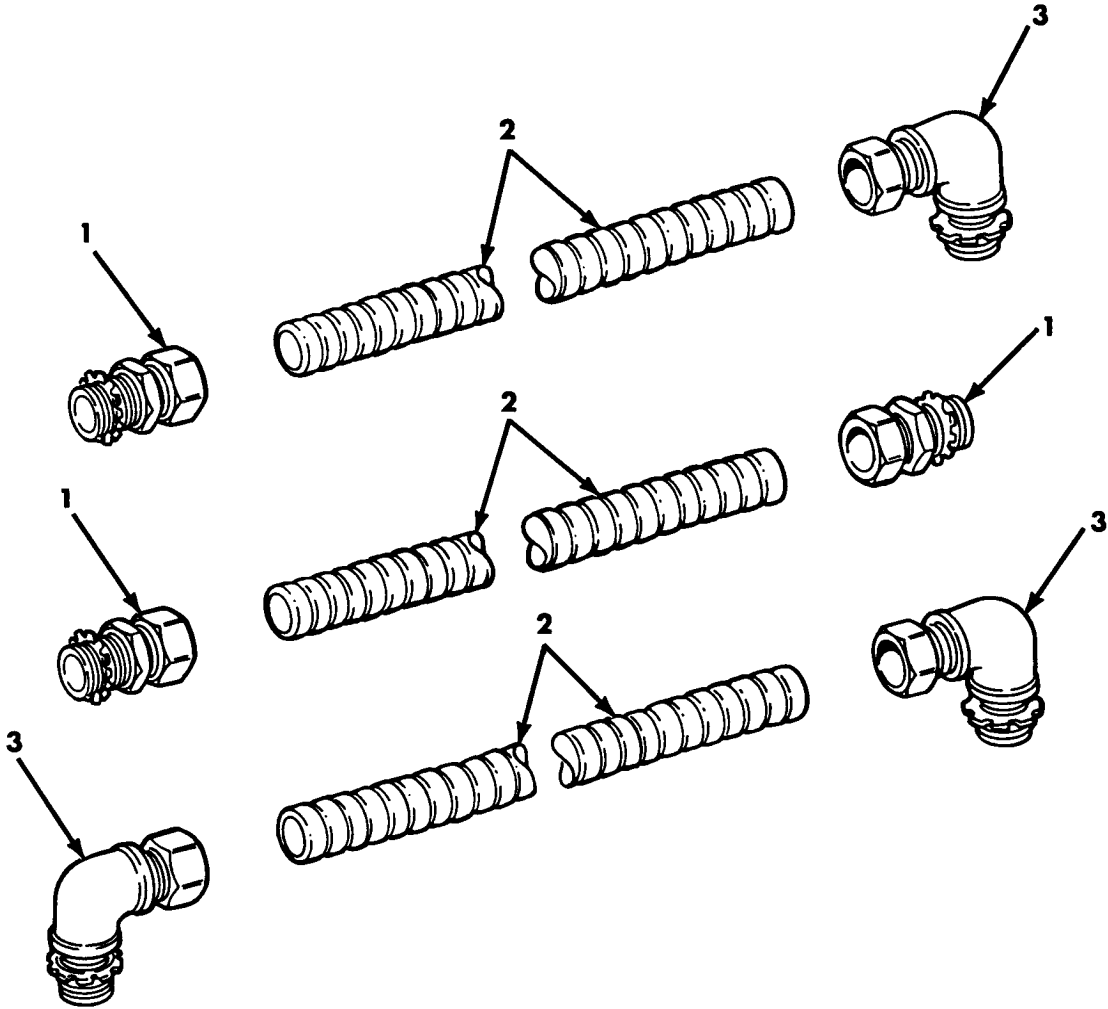

Figure 43. Conduit Assembly 11024913.

SECTION II			TM 9-4940-531-24P		
(1)	(2)	(3)	(4)	(5)	(6)
ITEM NO	SMR CODE	CAGEC	PART NUMBER	DESCRIPTION AND USABLE ON CODES (UOC)	QTY
FIG. 43. (GROUP 012102) CONDUIT ASSEMBLY 11024913					
1	PAFZZ	59678	11024885	BOX CONNECTOR,ELECT	11
2	MFFZZ	59678	11024882	CONDUIT,METAL,FLEXI MAKE FROM CONDUIT, PN 47002, NSN 5975-00-983-5239	15
3	PAFZZ	59678	11024883	BOX CONNECTOR,ELECT	19

END OF FIGURE

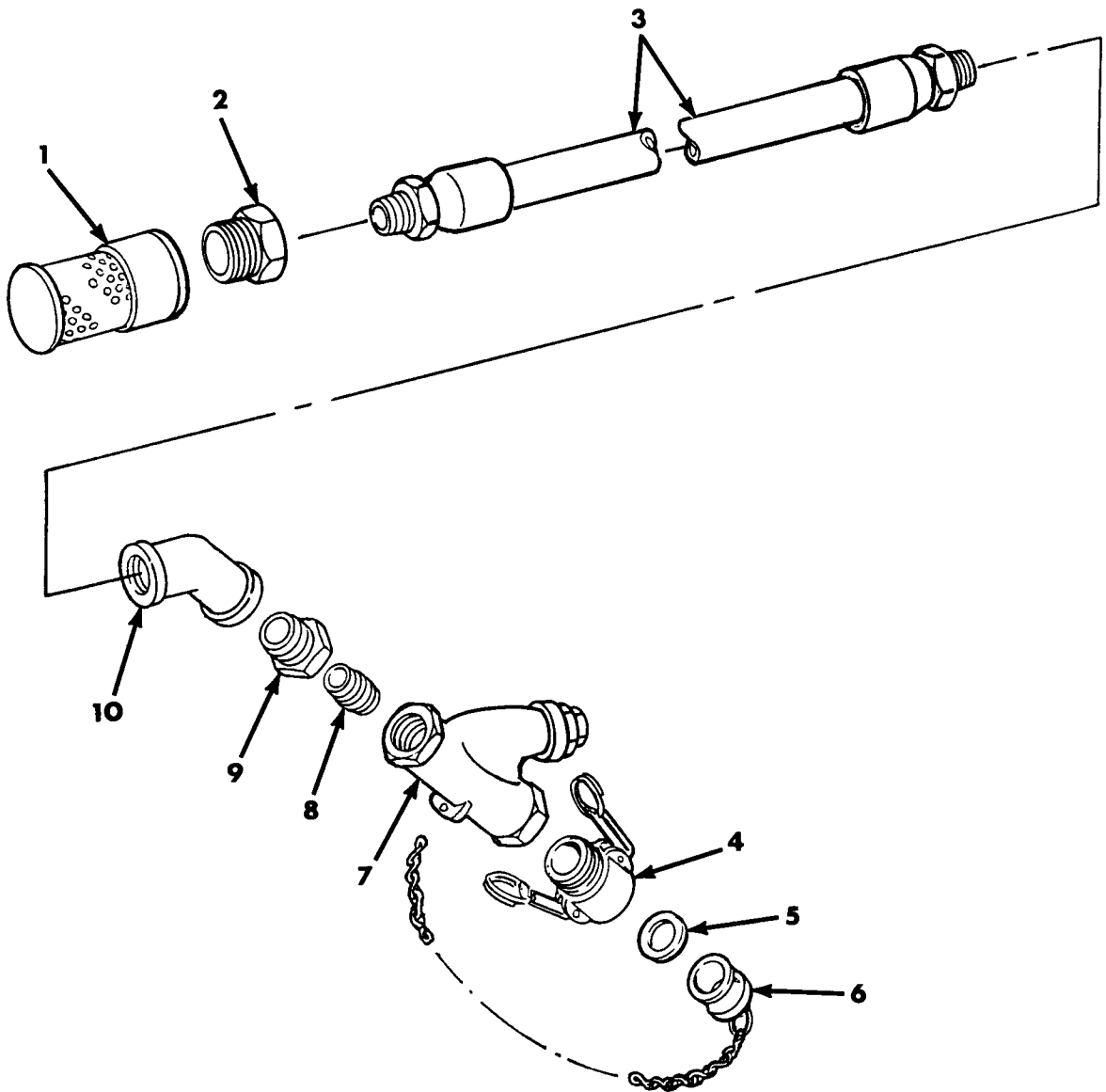
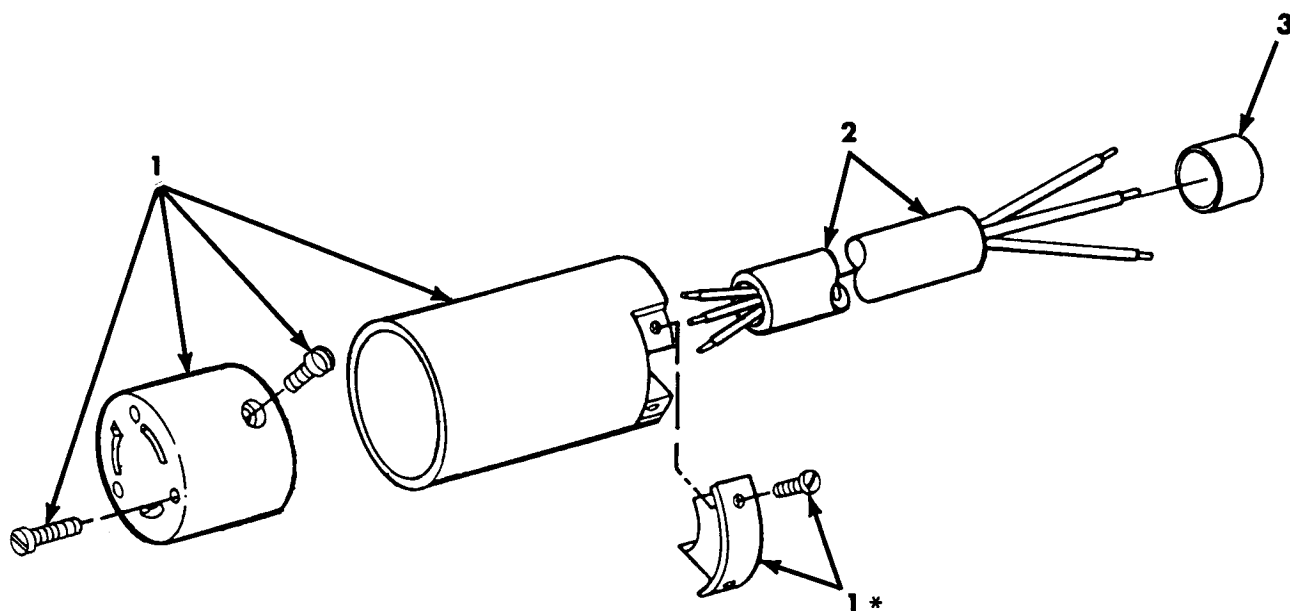

Figure 44. Hose Assembly, Suction 11024270.

SECTION II			TM 9-4940-531-24P			
(1)	(2)	(3)	(4)	(5)	(6)	
ITEM	SMR		PART			
NO	CODE	CAGEC	NUMBER	DESCRIPTION AND USABLE ON CODES (UOC)		QTY
FIG. 44. (GROUP 02) HOSE ASSEMBLY, SUCTION 11024270						
1	PAOZZ	59678	11024268	VALVE,FOOT		1
2	PAOZZ	96906	MS14315-14X	BUSHING,PIPE		1
3	XAOZZ	59678	11024990	ADAPTER,STRAIGHT,PI		2
4	XAOZZ	59678	11024272	HOSE,NONMETALLIC		1
5	PAOZZ	96906	MS27029-3	PLUG,QUICK DISCONN		1
6	PAOZZ	96906	MS27030-2	GASKET		1
7	PAOZZ	96906	MS27026-3	COUPLING HALF,QUICK		1
8	PAOZZ	59678	11024019	STRAINER,INLET		1
9	PAOZZ	96906	MS51846-77	NIPPLE,PIPE		1
10	PAOZZ	96906	MS14315-10X	BUSHING,PIPE		1
11	PAOZZ	96906	MS14305-6	ELBOW,PIPE		1

END OF FIGURE



***Supplied with identically numbered item**

Figure 45. Cable Assembly, Power, Special Purpose, Electrical (Generator Power) 11024764.

SECTION II			TM 9-4940-531-24P		
(1)	(2)	(3)	(4)	(5)	(6)
ITEM	SMR		PART		
NO	CODE	CAGEC	NUMBER	DESCRIPTION AND USABLE ON CODES (UOC)	QTY
				FIG. 45. (GROUP 03) CABLE ASSEMBLY, POWER, SPECIAL PURPOSE, ELECTRICAL (GENERATOR POWER) 11024764	
1	PAOZZ	81348	WC596/88-1	CONNECTOR,PLUG,ELEC	1
2	XAOZZ	59678	11024371-2	CABLE,POWER (SEE FIG. 1, ITEM 5 FOR NHA)	1
3	MOOZZ	81349	M23053/2-109-OX. 75	INSULATION,SLEEVING MAKE FROM INSULATION SLEEVING, PN M23053/1- 205-0, NSN 5970-01-085-0673.....	1

END OF FIGURE

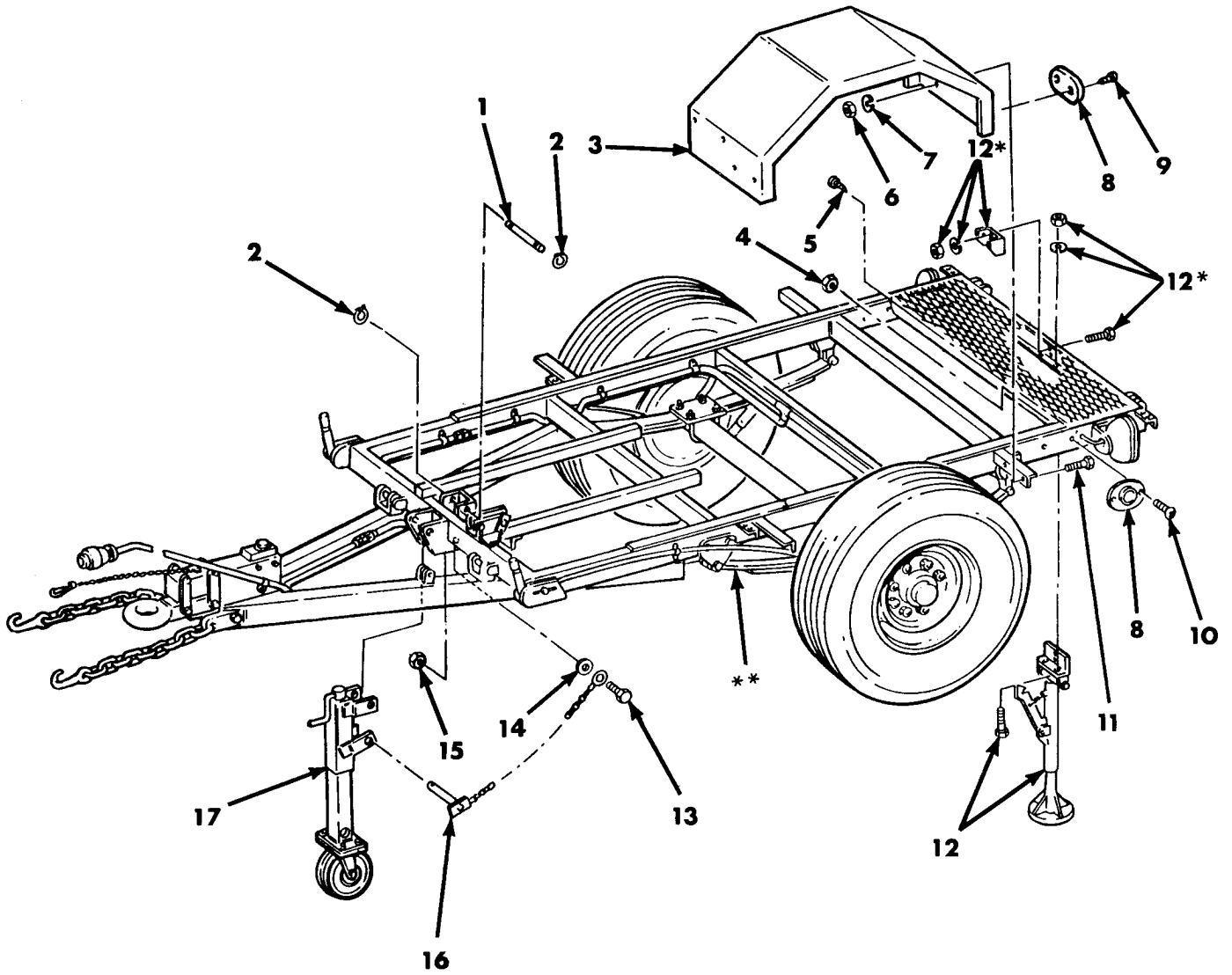

*Supplied with identically numbered item

**See sheet 2 of 2 for further breakdown

Figure 46. Trailer, Flat Bed 11024780 (Sheet 1 of 2).

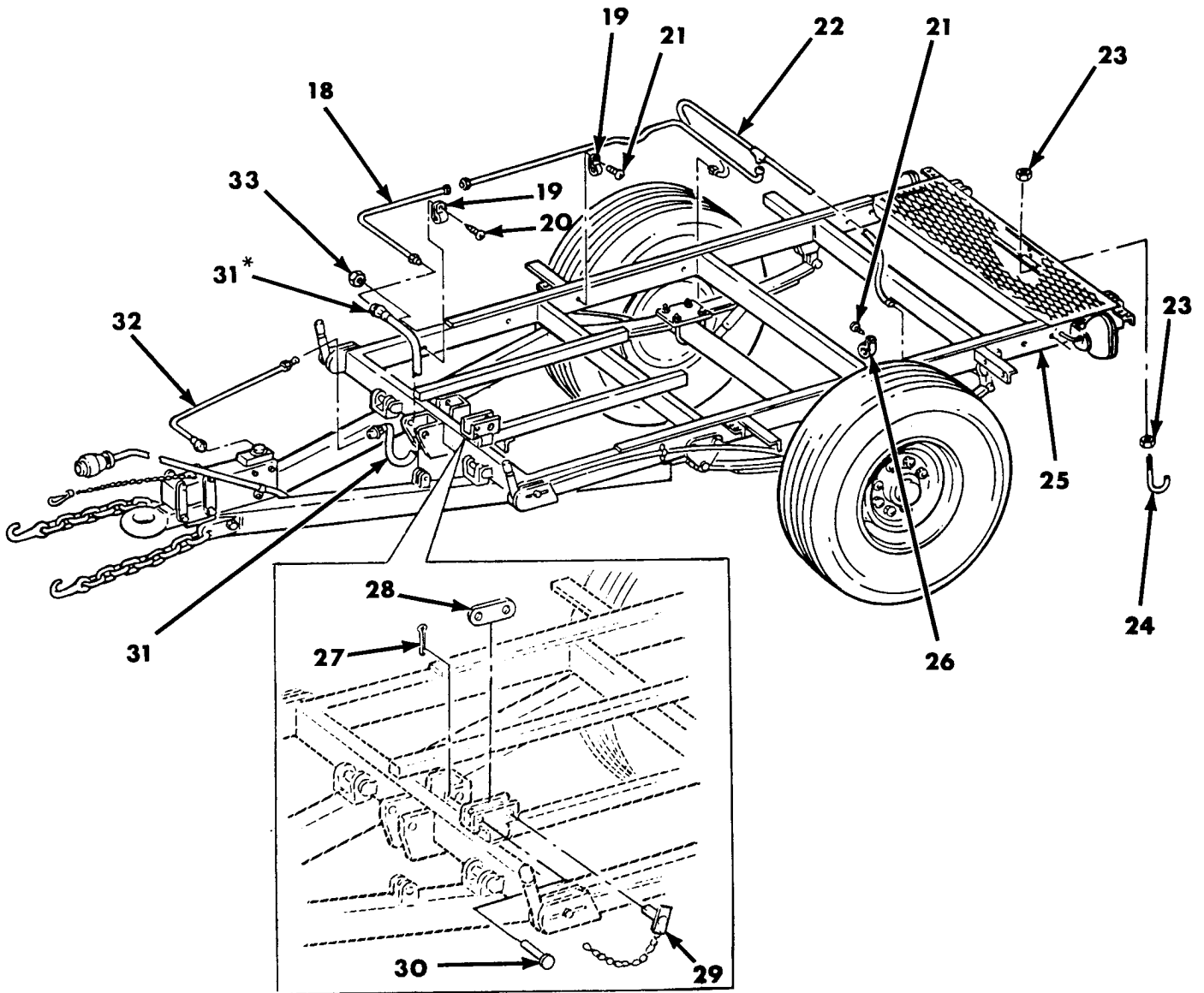

*Supplied with identically numbered item

Figure 46. Trailer, Flat Bed 11024780 (Sheet 2 of 2).

SECTION II			TM 9-4940-531-24P			
(1)	(2)	(3)	(4)	(5)	(6)	
ITEM NO	SMR CODE	CAGEC	PART NUMBER	DESCRIPTION AND USABLE ON CODES (UOC)	QTY	
FIG. 46. (GROUP 04) TRAILER, FLAT BED 11024780						
1	PAFZZ	59678	11024774	PIN,GROOVED,HEADLES	1	
2	PAFZZ	96906	MS16624-1062	RING,RETAINING	2	
3	PAFZZ	59678	11024782	FENDER,VEHICULAR	2	
4	PAOZZ	96906	MS17829-3C	NUT,SELF-LOCKING,HE	4	
5	PAFZZ	96906	MS51861-65	SCREW,TAPPING	4	
6	PAFZZ	96906	MS35649-2382	NUT,PLAIN,HEXAGON	8	
7	PAFZZ	96906	MS35338-46	WASHER,LOCK	8	
8	PAOZZ	96906	MS35387-1	REFLECTOR,INDICATIN RED	4	
9	PAOZZ	96906	MS51861-65	SCREW,TAPPING	4	
10	PAOZZ	96906	MS35190-272	SCREW,MACHINE	4	
11	PAFZZ	96906	MS90725-60	SCREW,CAP,HEXAGON H	8	
12	PAFZZ	19207	10944400	STABILIZER KIT,REAR	1	
13	PAFZZ	96906	MS90725-34	BOLT,MACHINE	1	
14	PAFZZ	96906	MS27183-12	WASHER,FLAT	1	
15	PAFZZ	96906	MS51922-9	NUT,SELF-LOCKING,HE	1	
16	PAFZZ	59678	11024779	PIN,QUICK RELEASE	1	
17	PAFFF	59678	11024771	JACK,LEVELING-SUPPO (SEE FIG. 48 ASSY BKDN)	1	
18	AFFFF	59678	11024822-1	TUBE ASSY,BRAKE LIN (SEE FIG. 49 ASSY BKDN)	1	
19	PAFZZ	96906	MS21333-66	CLAMP,LOOP	5	
20	PAFZZ	96906	MS35207-263	SCREW,MACHINE	3	
21	PAFZZ	96906	MS24629-46	SCREW,TAPPING	5	
22	AFFFF	59678	11024822-3	TUBE ASSY BRAKELINE (SEE FIG. 49 ASSY BKDN)	1	
23	PAFZZ	96906	MS51922-17	NUT,SELF-LOCKING,HE	2	
24	PAFZZ	59678	11024952	BOLT,HOOK	1	
25	AHHHH	59678	11024765	MODIFICATION,ASSY, M116A2 TRAILER CHASSIS (SEE FIG. 47 ASSY BKDN)	1	
26	PAFZZ	96906	MS21333-71	CLAMP,LOOP	3	
27	PAFZZ	96906	MS24665-319	PIN,COTTER	1	
28	XDFZZ	59678	11024815	ARM,DRAWBAR LOCKING	1	
29	PAFZZ	59678	11024817	CHAIN ASSEMBLY,SING LE LEG (PIN LOCKING)	1	
30	PAFZZ	96906	MS35810-4	PIN,STRAIGHT,HEADED	1	
31	PAFZZ	59678	11024823	HOSE ASSEMBLY,NONME	1	
32	AFFFF	59678	11024822-2	TUBE ASSY,BRAKELINE (SEE FIG. 49 ASSY BKDN)	1	
33	PAFZZ	96906	MS51988-2	NUT,SELF-LOCKING,EX	3	

END OF FIGURE

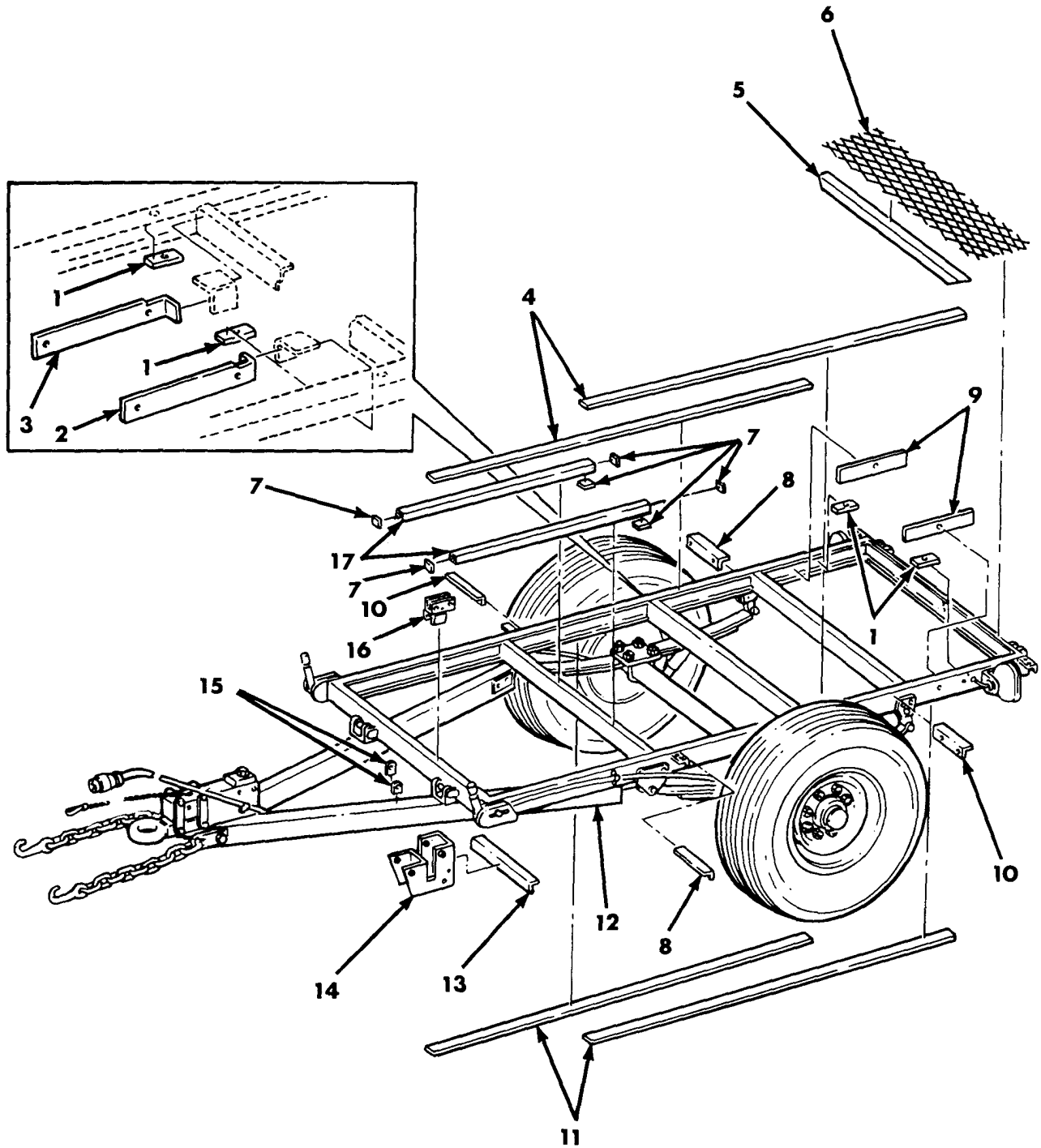

Figure 47. Modification Assembly, M116A2 Trailer Chassis 11024765.

SECTION II			TM 9-4940-531-24P			
(1)	(2)	(3)	(4)	(5)	(6)	
ITEM	SMR		PART			
NO	CODE	CAGEC	NUMBER	DESCRIPTION AND USABLE ON CODES (UOC)	QTY	
FIG. 47. (GROUP 0401) MODIFICATION ASSEMBLY, M116A2 TRAILER CHASSIS 11024765						
1	XDHZZ	59678	11024801	PLATE,THREADED	4	
2	XDHZZ	59678	11024818	REINFORCEMENT,MAIN SILL, FRONT RIGHT	1	
3	XDHZZ	59678	11024819	REINFORCEMENT,MAIN SILL, FRONT LEFT.....	1	
4	XDHZZ	59678	11024907	REINFORCEMENT,SILL, TOP	2	
5	XDHZZ	59678	11024788	SUPPORT,TREAD PLATE	1	
6	XDHZZ	59678	11024787	TREAD PLATE	1	
7	XDHZZ	59678	11024768	COVER,GEN SPRT	6	
8	XDHZZ	59678	11024784	SUPPORT FENDER,RIGH	2	
9	XDHZZ	59678	11024792	REINF,MAIN SILL REA	2	
10	XDHZZ	59678	11024783	SUPPORT FENDER,LEFT	2	
11	XDHZZ	59678	11024908	REINFORCEMENT,SILL, BOTTOM	2	
12	PAHZZ	19207	8750054	CHASSIS,TRAILER	1	
13	XDHZZ	59678	11024766	ANGLE,JACK SUPPORT	1	
14	XDHZZ	59678	11024790	BRKT ASSY,JACK SUPP	1	
15	XDHZZ	59678	11024816	ANCHOR,DRAWBAR LOCK	2	
16	PAHZZ	59678	11024812	BRACKET,MOUNTING	1	
17	XDHZZ	59678	11024767	SUPPORT,GENERATOR	2	

END OF FIGURE

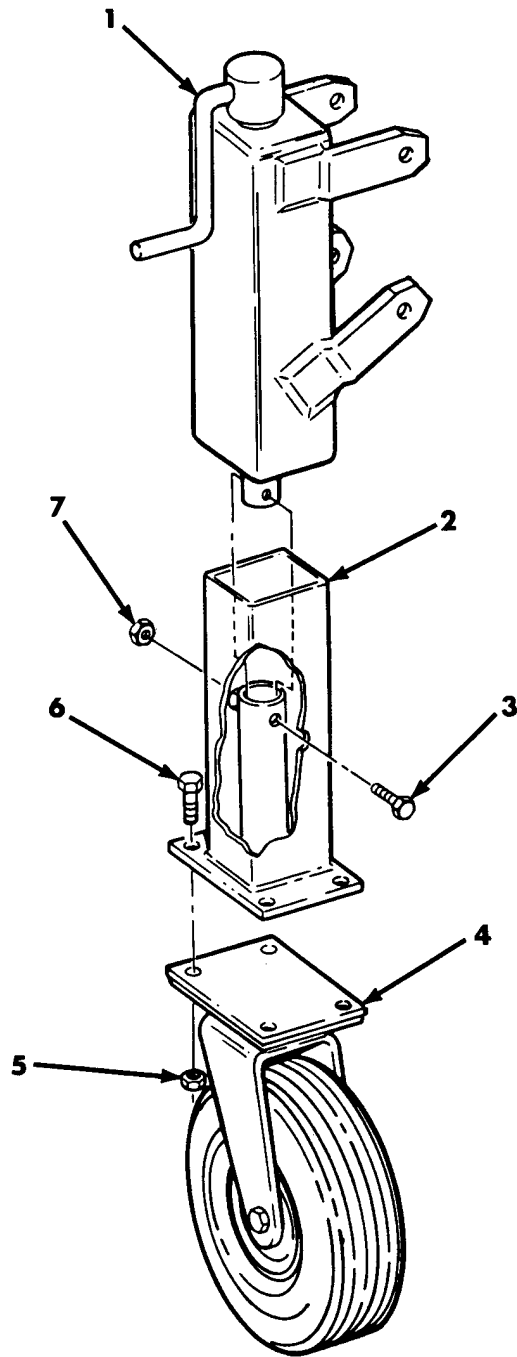

Figure 48. Jack, Leveling-Support 11024771.

SECTION II			TM 9-4940-531-24P			
(1)	(2)	(3)	(4)		(5)	(6)
ITEM	SMR		PART			
NO	CODE	CAGEC	NUMBER	DESCRIPTION AND USABLE ON CODES (UOC)		QTY
				FIG. 48. (GROUP 0402) JACK, LEVELING-SUPPORT 11024771		
1	XAFZZ	59678	11024772	JACK ASSEMBLY,UPPER (SEE FIG. 46, ITEM 17 FOR NHA)		1
2	XAFZZ	59678	11024776	HOUSING ASSEMBLY, INNER (SEE FIG. 46, ITEM 17 FOR NHA)		1
3	PAFZZ	96906	MS90725-68	SCREW,CAP,HEXAGON H EAD.....		1
4	PAFZZ	59678	11024670	CASTER,SWIVEL (PNEUMATIC TIRE)		1
5	PAFZZ	96906	MS51988-11	NUT,PLAIN,EXTENDED WASHER, HEXAGON ...		4
6	PAFZZ	96906	MS90725-110	SCREW,CAP,HEXAGON H EAD.....		4
7	PAFZZ	96906	MS51922-17	NUT,SELF-LOCKING,HE XAGON		1

END OF FIGURE

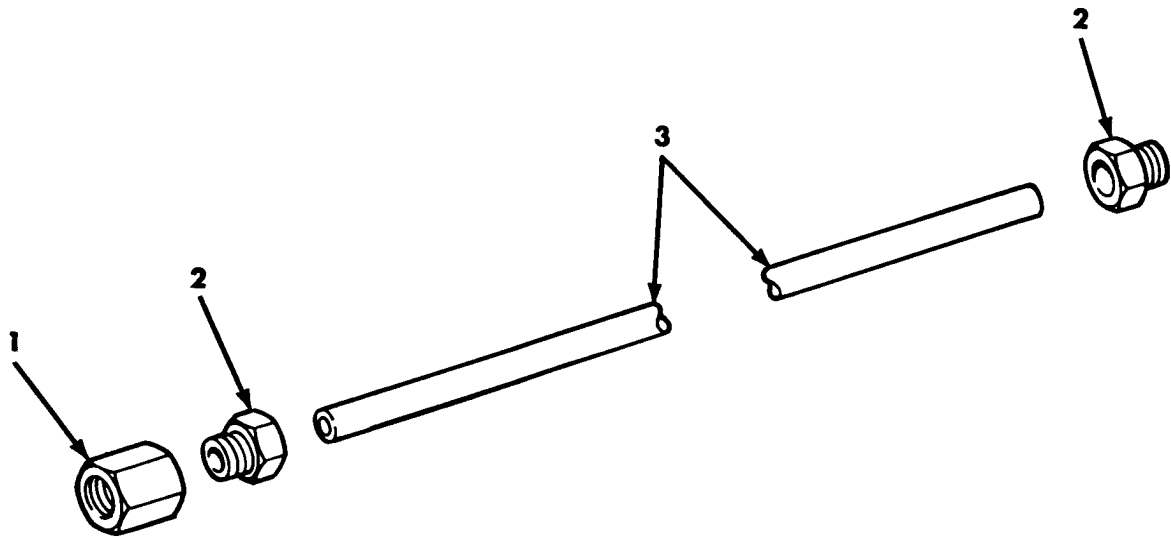

Figure 49. Tube Assembly, Brake Line 11024822-1, Tube Assembly, Brake Line 11024822-2, and Tube Assembly, Brake Line 11024822-3.

SECTION II			TM 9-4940-531-24P			
(1)	(2)	(3)	(4)	(5)	(6)	
ITEM NO	SMR CODE	CAGEC	PART NUMBER	DESCRIPTION AND USABLE ON CODES (UOC)	QTY	
				FIG. 49. (GROUPS 0403, 0404, AND 0405) TUBE ASSEMBLY, BRAKE LINE 11024822-1, TUBE ASSEMBLY, BRAKE LINE 11024822-2, AND TUBE ASSEMBLY, BRAKE LINE 11024822-3		
1	PAFZZ	59678	11024970	COUPLING, TUBE INVERTED FLARE, USED ON PN 11024822-1 THRU 11024823-3	1	
2	PAFZZ	59678	11024971	INVERTED NUT, TUBE C USED ON PN 11024822-1 THRU 11024823-3	2	
3	MFFZZ	59678	11024831-1	TUBING, BRAKE LINE USED ON TUBE ASSEMBLY 11024822-1, MAKE FROM METALLIC TUBE, PN 13207E4733-13, NSN 4710-01-049-0642	1	
3	MFFZZ	59678	11024831-2	TUBING, BRAKE LINE USED ON TUBE ASSEMBLY 11024822-2, MAKE FROM METALLIC TUBE, PN 13207E4733-13, NSN 4710-01-049-0642	1	
3	MFFZZ	59678	11024831-3	TUBING, BRAKE LINE USED ON TUBE ASSEMBLY 11024822-3, MAKE FROM METALLIC TUBE, PN 13207E4733-13, NSN 4710-01-049-0642	1	

END OF FIGURE

SECTION II			TM 9-4940-531-24P		
(1)	(2)	(3)	(4)	(5)	(6)
ITEM NO	SMR CODE	CAGEC	PART NUMBER	DESCRIPTION AND USABLE ON CODES (UOC)	QTY
FIG. BULK (GROUP 9999) BULK MATERIAL					
1	PAFZZ	81774	47002	CONDUIT,METAL,FLEXI	V
2	PAOZZ	81348	ZZ-H-601	HOSE,NONMETALLIC RUBBER, .500 ID, GRADE I, CLASS I	V
3	PAOZZ	81348	ZZ-H-601	HOSE,NONMETALLIC .250 ID, GRADE I, CLASS I	V
4	PAOZZ	24161	232MB2IN	HOSE,NONMETALLIC	V
5	PCOZZ	81349	MIL-H-13444	HOSE,NONMETALLIC	V
6	PAOZZ	24161	232MB1-2 50	HOSE,NONMETALLIC	V
7	PAOZZ	81349	M23053/1-205-0	INSULATION SLEEVING	V
8	PAOZZ	08588	WWP351	PIPE,METALLIC .75 IN. NPT, SEAMLESS, CLASS I	V
9	PAFZZ	81348	NN-P-530	PLYWOOD,CONSTRUCTIO	V
10	PAFZZ	81346	ASTMB75	TUBE,METALLIC .25 IN., .032 WALL	V
11	PAFZZ	97403	13207E4733-13	TUBE,METALLIC	V
12	PAFZZ	81349	M16878/1BJE9	WIRE,ELECTRICAL	V
13	PAFZZ	81349	M16878/1BJE0	WIRE,ELECTRICAL	V
14	PAFZZ	81349	M16878/1BJE4	WIRE,ELECTRICAL	V
15	PAFZZ	81349	M16878/1BJE2	WIRE,ELECTRICAL	V
16	PAFZZ	81349	M16878/1BJE5	WIRE,ELECTRICAL	V
17	PAFZZ	81349	M16878/1BJE6	WIRE,ELECTRICAL	V
18	PAFZZ	81349	M16878/3BLE0	WIRE,ELECTRICAL	V
19	PAFZZ	81349	M16878/3BLE9	WIRE,ELECTRICAL	V

END OF FIGURE

SECTION III. SPECIAL TOOLS LIST

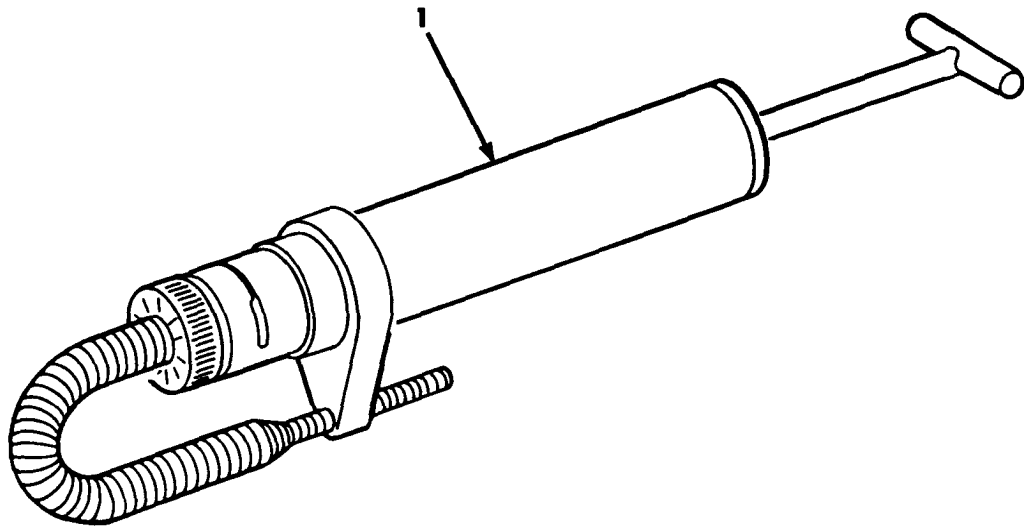

Figure 50. Special Tools.

SECTION III			TM 9-4940-531-24P		
(1)	(2)	(3)	(4)	(5)	(6)
ITEM	SMR		PART		
NO	CODE	CAGEC	NUMBER	DESCRIPTION AND USABLE ON CODES (UOC)	QTY

FIG. 50. (GROUP 9500) SPECIAL TOOLS

1	PAOZZ	05083	21-7006	SMOKE TEST KIT	1
---	-------	-------	---------	----------------------	---

END OF FIGURE

CROSS-REFERENCE INDEXES

STOCK NUMBER	NATIONAL STOCK NUMBER INDEX				
	FIG.	ITEM	STOCK NUMBER	FIG.	ITEM
4720-00-005-5008	BULK	5	5975-00-152-1075	20	30
4730-00-011-6452	33	2		36	18
	34	2		41	5
	35	2	5310-00-159-1577	2	2
5310-00-014-5850	30	11		4	42
5315-00-018-7988	28	7		5	2
5930-00-044-4037	24	15		12	11
5305-00-044-4153	39	5		13	9
4730-00-053-0266	10	8		13	27
5310-00-056-3395	3	8		18	4
	3	30		24	9
	28	23	5310-00-167-0880	6	4
	31	5	5310-00-176-6611	3	26
	46	6		5	5
5340-00-057-2904	46	26		13	15
5305-00-068-0500	13	30	5310-00-177-1309	13	16
5305-00-068-0502	13	24	4730-00-189-2588	9	20
	13	34	4730-00-189-3030	20	40
	24	4	4730-00-193-2713	20	21
	26	5		36	7
	28	20	4730-00-196-1963	37	2
5305-00-071-1783	1	18	4730-00-196-1965	4	22
5305-00-071-2509	5	21	4730-00-196-1990	8	21
5310-00-080-6004	6	6		20	17
	6	9	4730-00-196-1991	5	6
5310-00-081-4219	5	23		8	11
	28	15		16	17
	30	6		20	15
	46	14	4730-00-196-1994	16	20
5310-00-082-1404	24	11	4730-00-196-1996	20	24
5330-00-087-3612	37	8	4730-00-196-1997	15	11
5310-00-087-4652	6	10	4730-00-196-1998	15	3
	46	23	4730-00-196-1999	16	12
	48	7	5920-00-199-4019	26	6
5310-00-088-1251	4	37	4730-00-200-0515	5	15
5305-00-088-8332	30	9	4730-00-200-0531	7	15
	46	10		10	4
4730-00-090-9252	20	33		13	6
6210-00-111-3187	25	10		16	5
5940-00-113-3138	5	7		18	12
5530-00-129-2121	BULK	9		21	1
5305-00-138-0069	39	8		23	1
5310-00-140-4894	24	13		36	14
4720-00-141-3100	BULK	6		37	6
2910-00-141-9758	13	22		38	3
5940-00-143-4780	42	2	9905-00-202-3639	1	3
5940-00-143-4794	42	2	4730-00-202-6492	44	2
5305-00-145-8367	4	39	4720-00-203-3912	3	15
4720-00-146-0449	BULK	4	9905-00-205-2795	46	8
5975-00-152-1075	4	25	4730-00-221-4997	44	10

CROSS-REFERENCE INDEXES

STOCK NUMBER	NATIONAL STOCK NUMBER INDEX				
	FIG.	ITEM	STOCK NUMBER	FIG.	ITEM
4730-00-221-6220	5	13	4730-00-254-6238	18	8
4720-00-221-8758	BULK	2	4730-00-254-6241	5	11
4730-00-222-1837	7	2		7	6
	9	3		16	2
	18	15		20	32
	20	2	4730-00-254-6243	18	17
	36	11	4730-00-254-6371	20	23
	38	9	5305-00-269-3211	3	2
4730-00-222-1839	4	27		28	21
	5	12		46	11
	7	7	5305-00-269-3217	3	28
	8	8		5	25
	14	1	5305-00-269-3218	6	3
	16	3		48	3
	17	2	5940-00-269-3514	42	3
	20	13	4210-00-270-4512	4	38
	36	17	4820-00-277-1765	38	7
4730-00-222-1840	8	22	4730-00-277-1896	7	5
	14	5		20	5
	18	7		21	2
	36	3		36	10
	44	8	4710-00-277-5525	BULK	10
5305-00-225-3843	5	3	4730-00-277-5542	7	1
	24	2		20	1
5310-00-225-6993	1	10	4730-00-277-5553	10	3
5305-00-225-8473	31	1		13	5
5306-00-225-8496	5	14		16	6
5306-00-225-8499	3	25		18	11
	11	9		23	2
	28	17		36	13
	30	7		38	6
	46	13	4730-00-277-5555	8	19
5306-00-225-8503	5	26		13	35
5306-00-226-4825	13	20		15	2
5940-00-230-0515	42	2		16	4
4730-00-230-1996	8	3		17	4
	10	6		20	6
	37	4	4710-00-277-6084	BULK	8
4720-00-230-6477	BULK	3	4730-00-277-8289	7	4
5310-00-245-3495	22	1		20	4
	24	14	4730-00-278-4694	37	5
4730-00-249-2064	36	6	4730-00-287-0420	14	6
4730-00-249-3882	37	3		18	6
4730-00-249-3885	7	12		36	2
	20	19	4730-00-288-9390	49	2
	36	8	4730-00-289-5091	7	8
4730-00-250-7927	35	4		8	9
4730-00-253-5751	36	4		16	21
4730-00-253-5761	14	4		20	12
	16	11	5975-00-296-1669	41	6

CROSS-REFERENCE INDEXES

STOCK NUMBER	NATIONAL STOCK NUMBER INDEX				
	FIG.	ITEM	STOCK NUMBER	FIG.	ITEM
5945-00-396-3403	24	26	5305-00-688-2111	6	7
5310-00-407-9566	28	13	5310-00-689-3877	30	12
	30	3		46	4
4820-00-417-1120	14	3	6145-00-727-0244	BULK	18
5305-00-432-4164	24	23	3030-00-728-7530	12	2
	26	1	6145-00-754-8082	BULK	15
5305-00-432-4172	24	17	5310-00-768-0318	39	2
5305-00-432-4201	39	11	5310-00-773-7618	3	11
	40	7	5365-00-803-7305	46	2
5305-00-432-4202	24	7	5310-00-809-3079	1	11
	28	31	5310-00-809-4058	24	5
5305-00-432-4251	1	4		28	19
	20	36	5310-00-809-5998	1	14
	28	33	5310-00-809-8536	22	4
	46	5	5315-00-815-8840	46	30
	46	9	6145-00-822-1424	BULK	17
5310-00-440-9912	46	33	6145-00-822-1425	BULK	16
4730-00-465-5928	8	15	6145-00-822-1427	BULK	13
	13	32	5310-00-829-9981	30	4
	15	8	6645-00-831-6826	25	8
	16	1	5315-00-839-5822	28	5
	17	5	5310-00-849-3589	48	5
	18	1	5320-00-850-3257	30	13
	20	18	5305-00-855-0957	46	21
4730-00-496-5957	27	2	5940-00-874-9033	42	1
5320-00-510-7823	1	12	5305-00-889-3000	22	6
	2	2	4730-00-897-5497	38	8
5930-00-538-5180	25	24	4730-00-900-3296	33	1
6145-00-542-6573	BULK	14		34	1
4730-00-547-0941	17	1		35	1
5925-00-572-4982	25	22	2910-00-905-9792	37	9
4730-00-574-8807	37	10	4730-00-908-3194	12	5
5975-00-578-3643	43	3		13	3
5975-00-578-3666	43	1		13	12
5310-00-582-5965	4	33	4730-00-908-3195	4	3
	20	10		5	18
	24	21		7	14
	26	8		8	16
	28	8		9	7
5310-00-584-5272	39	3		12	10
4730-00-623-8303	9	4		13	14
5305-00-637-5447	3	32		18	13
5310-00-637-9541	3	9		36	15
	3	31		38	2
	28	24	4730-00-916-2138	35	4
	31	4	5310-00-930-8214	3	27
	46	7		5	27
5975-00-642-7265	15	5		6	2
6145-00-643-0643	BULK	19		6	12
6145-00-643-0650	BULK	12	5310-00-934-9758	24	27

CROSS-REFERENCE INDEXES

NATIONAL STOCK NUMBER INDEX					
STOCK NUMBER	FIG.	ITEM	STOCK NUMBER	FIG.	ITEM
5305-00-958-5482	4	20	5305-01-158-2032	3	29
5975-00-983-5239	BULK	1		5	17
5940-00-983-6086	24	16		12	4
5940-00-983-6096	24	19		13	2
5310-00-984-3806	28	12		28	10
	30	5		28	26
	46	15		29	2
5305-00-984-4984	25	20	5935-01-162-5570	32	2
5305-00-984-6210	13	17		45	1
5305-00-984-6212	24	25	5935-01-173-7115	32	1
5305-00-984-6224	24	10	2590-01-179-9080	46	12
4730-00-989-3550	18	9	4730-01-187-6889	4	29
5305-00-989-7434	46	20		7	9
5340-00-990-7610	46	19		8	2
4730-00-995-9578	27	4		10	7
5310-00-997-1888	4	32	4730-01-187-6896	18	2
	20	11	4610-01-208-5831	20	26
	24	20	4730-01-212-5809	44	6
	26	9	4730-01-214-3621	44	4
	28	9	4730-01-231-7030	9	6
5305-01-031-0686	4	8	6115-01-234-5966	1	2
5305-01-039-6633	4	11	4730-01-234-7785	9	9
	4	13	5340-01-237-2980	30	10
5975-01-048-2922	4	35	5330-01-242-2713	16	14
4710-01-049-0642	BULK	11		44	5
4730-01-049-4807	16	19	5325-01-242-7083	13	28
6695-01-059-9474	50	1		24	12
4730-01-060-6467	44	9	4730-01-257-3329	9	11
4820-01-061-6328	23	3	5310-01-257-7590	28	6
4730-01-071-8262	8	13	5935-01-263-5058	24	24
	16	10	5310-01-267-1683	28	2
5940-01-079-1375	41	4	5315-01-267-7570	46	27
5970-01-085-0673	BULK	7	9905-01-272-5024	2	6
6680-01-088-0547	13	21	2510-01-273-6057	46	3
5305-01-090-3012	11	7	7690-01-273-9522	1	1
5315-01-095-3475	19	3		2	1
2330-01-101-8434	47	12	7690-01-273-9523	2	7
5999-01-113-0824	26	3	7690-01-273-9524	2	8
5305-01-116-6616	11	5	6105-01-274-0190	19	1
5306-01-123-0891	1	15	5120-01-274-0223	46	17
4730-01-123-3802	49	1	7690-01-274-0436	25	4
5930-01-124-5362	20	39	8125-01-275-2552	4	7
4730-01-132-8753	13	8	4940-01-275-2556	1	7
4730-01-133-6209	5	10	5975-01-275-2561	4	24
	7	11		20	28
	8	4		36	20
5305-01-140-9118	6	13	7690-01-275-2562	4	10
4730-01-152-5621	3	7	5975-01-275-8086	4	26
	4	18		20	29
6105-01-155-4976	11	8		36	1

CROSS-REFERENCE INDEXES

NATIONAL STOCK NUMBER INDEX

STOCK NUMBER	FIG.	ITEM	STOCK NUMBER	FIG.	ITEM
4730-01-275-8090	3	20	5305-01-283-8664	48	6
4730-01-275-8091	3	16	5340-01-283-8686	4	6
9905-01-276-6622	2	4	4810-01-283-9609	20	34
4730-01-276-6629	3	19	4530-01-283-9734	10	1
4730-01-276-6631	15	9	4730-01-284-2260	20	20
5950-01-276-7866	40	3	4810-01-284-4248	8	10
7690-01-277-0471	25	2		20	14
6685-01-277-2864	22	5	4810-01-284-4249	15	15
5940-01-277-5750	41	8	3020-01-284-4575	16	8
5940-01-277-5751	41	7	3020-01-284-4576	19	2
5340-01-277-5753	40	6	4720-01-284-6106	46	31
5340-01-277-5754	28	30	4320-01-285-3081	16	7
4820-01-277-5755	44	1	2910-01-285-3087	3	17
9905-01-277-5757	28	18	4730-01-286-0477	5	9
5330-01-278-6896	1	17	5305-01-286-1752	4	23
4530-01-278-8975	10	2		20	27
5340-01-279-1678	29	5		36	19
4710-01-279-1679	9	10	4730-01-287-2617	13	33
5340-01-279-1721	24	6		17	3
9905-01-279-1756	2	3	5340-01-287-3489	11	6
4940-01-279-1810	3	21	3990-01-287-6449	6	11
5895-01-279-1953	22	2	5310-01-288-9390	13	23
4010-01-279-3722	5	16	5315-01-288-9490	16	9
	13	18	5340-01-289-4479	48	4
4720-01-279-6180	4	41	4730-01-289-9557	16	16
4720-01-279-6181	12	8	5930-01-290-0110	4	15
5315-01-279-6182	46	1		4	16
4010-01-280-0318	46	29	5315-01-292-8920	9	18
2990-01-280-0325	28	34	7690-01-292-9333	1	9
5306-01-280-5323	18	18	7690-01-292-9334	13	10
5315-01-280-5325	46	16	7690-01-292-9335	13	36
4940-01-280-5330	39	1	7690-01-292-9336	22	7
5340-01-280-5335	36	9	7690-01-292-9337	3	24
4730-01-281-1583	27	1	7690-01-292-9338	3	23
2910-01-281-1663	3	18	7690-01-292-9339	22	8
4940-01-281-5361	28	4	5930-01-293-4013	4	19
5340-01-281-6716	18	3	4730-01-294-1769	39	10
5999-01-281-6850	26	2	5925-01-294-3076	25	23
4940-01-281-8291	29	4	5340-01-294-3533	28	11
4420-01-283-0195	39	9	9905-01-294-3534	1	13
6685-01-283-1269	5	8	5930-01-294-3695	20	31
5360-01-283-1442	28	3	4730-01-294-6013	9	2
5330-01-283-4353	6	5	5340-01-294-7455	30	14
6150-01-283-4354	3	22	5340-01-294-7456	28	16
6150-01-283-4355	1	5	7690-01-294-9884	13	7
2330-01-283-4357	1	8	7690-01-294-9885	13	25
4820-01-283-4910	20	38	7690-01-294-9886	14	8
6685-01-283-7919	25	9	9540-01-295-2531	28	36
4730-01-283-8172	36	5	4820-01-296-2334	7	3
4730-01-283-8176	8	5		20	3

CROSS-REFERENCE INDEXES

STOCK NUMBER	NATIONAL STOCK NUMBER INDEX		STOCK NUMBER	FIG.	ITEM
	FIG.	ITEM			
5977-01-296-9529	11	2			
5977-01-296-9530	11	3			
4720-01-297-3779	9	1			
4820-01-297-3781	9	17			
2910-01-297-3817	11	12			
5895-01-297-3820	25	7			
4010-01-297-4114	28	14			
	30	8			
4810-01-298-3994	11	15			
5930-01-298-4476	9	19			
5945-01-298-8473	11	4			
6680-01-298-9782	15	4			
7690-01-302-4146	25	13			
7690-01-302-4147	25	6			
7690-01-302-4148	25	16			
7690-01-302-4149	25	17			
7690-01-302-4150	25	14			
7690-01-302-4151	25	19			
7690-01-302-4152	25	15			
7690-01-302-4153	25	5			
7690-01-302-4154	25	3			
7690-01-302-4155	25	18			
5905-01-302-6723	11	16			
5340-01-302-6751	47	16			
5950-01-303-1328	11	1			
5930-01-304-3121	25	1			
4730-01-306-3081	8	14			
5306-01-308-6039	4	34			
4730-01-306-6889	11	17			
5306-01-315-3557	46	24			
4820-01-327-5973	20	16			
4820-01-327-5974	20	22			
4820-01-327-5975	8	20			
4820-01-327-5976	8	12			
4720-01-337-7203	14	7			
4730-01-347-0348	16	13			
4730-01-347-0349	16	15			
6685-01-371-1064	3	4			
4730-01-371-7697	14	2			
4730-01-371-7702	16	18			
4820-01-378-6320	9	14			
4730-01-379-0582	8	6			
5430-01-382-1696	15	1			
7690-01-384-5215	25	12			
7690-01-384-5247	25	11			
2910-01-384-8841	13	37			
7690-01-385-5063	22	3			
5120-01-386-2776	40	5			
7690-01-386-5962	6	15			
4140-01-387-9438	11	10			

SECTION IV

TM 9-4940-531-24P C01
CROSS-REFERENCE INDEXES

PART NUMBER INDEX

CAGEC	PART NUMBER	STOCK NUMBER	FIG.	ITEM
88044	AN975-7	5310-00-167-0880	6	4
81349	ASTM-E437,120MES		37	7
81346	ASTMB75	4710-00-277-5525	BULK	10
80204	B1821BH025C100N	5305-00-225-3843	5	3
			24	2
80204	B1821BH025C150N	5305-00-071-2509	5	21
80204	B1821BH031C075N	5306-00-226-4825	13	20
80204	B1821BH038C088N	5305-01-140-9118	6	13
80204	B1821BH050C150L	5306-01-123-0891	1	15
80204	B1821BH050C425N	5305-00-071-1783	1	18
30793	D-2339	4820-00-417-1120	14	3
81349	F09B250V6-1/4A	5920-00-199-4019	26	6
81348	J-C-580		42	5
1CE84	KK100	4730-01-306-6889	11	17
81348	L-H-520	4720-00-203-3912	3	15
30554	MEP-703-A	6115-01-234-5966	1	2
81349	MIL-H-13444	4720-00-005-5008	BULK	5
96906	MS14305-1U	4730-01-187-6889	4	29
			7	9
			8	2
			10	7
96906	MS14305-2U	4730-00-254-6243	18	17
96906	MS14305-4U	4730-00-254-6241	5	11
			7	6
			16	2
			20	32
96906	MS14305-4V	4730-00-254-6371	20	23
96906	MS14305-4X	4730-01-371-7697	14	2
96906	MS14305-5U	4730-00-254-6238	18	8
96906	MS14305-6	4730-00-221-4997	44	10
96906	MS14306-3V	4730-00-189-3030	20	40
96906	MS14306-4U	4730-01-187-6896	18	2
96906	MS14308-1	4730-00-278-4694	37	5
96906	MS14308-4	4730-00-253-5761	14	4
			16	11
96906	MS14309-10	4730-01-283-8176	8	5
96906	MS14309-12	4730-01-289-9557	16	16
96906	MS14309-13	4730-00-249-2064	36	6
96906	MS14309-6	4730-01-371-7702	16	18
96906	HS14311-1S	4730-01-294-6013	9	2
96906	MS14311-3S	4730-01-306-3081	8	14
96906	MS14311-4P	4730-01-234-7785	9	9
96906	MS14314-4X	4730-01-071-8262	8	13
			16	10
96906	MS14314-4Y	4730-01-284-2260	20	20
96906	MS14314-4Z	4730-01-132-8753	13	8
96906	MS14315-1X	4730-01-152-5621	3	7
			4	18
96906	MS14315-10X	4730-01-060-6467	44	9
96906	MS14315-14X	4730-00-202-6492	44	2
96906	MS14315-5X	4730-00-277-1896	7	5
			20	5

SECTION IV

TM 9-4940-531-24P

CROSS-REFERENCE INDEXES

PART NUMBER INDEX

CAGEC	PART NUMBER	STOCK NUMBER	FIG.	ITEM
96906	MS14315-5X	4730-60-277-1896	21	2
			36	10
96906	MS14315-6X	4730-01-133-6209	5	10
			7	11
			8	4
			18	9
96906	MS14315-9X	4730-00-989-3550	18	9
96906	MS15795-814	5310-00-773-7618	3	11
96906	HS16624-1062	5365-00-803-7305	46	2
96906	MS17828-06C	5310-00-245-3495	22	1
96906	MS17829-3C	5310-00-689-3877	24	14
			30	12
			46	4
96906	MS20067-100	5315-01-095-3475	19	3
96906	MS20659-102	5940-00-113-3138	5	7
96906	MS21333-66	5340-00-990-7610	46	19
96906	MS21333-71	5340-00-057-2904	46	26
96906	MS24585-1517	5360-01-283-1442	28	3
96906	MS24629-46	5305-00-855-0957	46	21
96906	MS24665-319	5315-01-267-7570	46	27
96906	MS24665-353	5315-00-839-5822	28	5
96906	MS24665-493	5315-00-018-7988	28	7
96906	MS24693-S141	5305-00-225-8473	31	1
96906	MS24693S142	5305-00-637-5447	3	32
96906	MS25036-108	5940-00-143-4780	42	2
96906	MS25036-112	5940-00-143-4794	42	2
96906	MS25036-154	5940-00-230-0515	42	2
96906	MS27022-3	4730-01-347-0348	16	13
96906	MS27026-3	4730-01-214-3621	44	4
96906	MS27028-3	4730-01-347-0349	16	15
96906	MS27029-3	4730-01-212-5809	44	6
96906	MS27030-2	5330-01-242-2713	16	14
96906	MS27183-10	5310-00-809-4058	44	5
			24	5
			28	19
96906	MS27183-12	5310-00-081-4219	5	23
			28	15
			30	6
			6	14
96906	MS27183-14	5310-00-080-6004	46	6
96906	MS27183-18	5310-00-809-5998	6	9
			1	14
96906	MS27183-19	5310-00-809-3079	1	11
96906	MS27183-24	5310-00-809-8536	22	4
96906	MS27183-42	5310-00-014-5850	30	11
96906	MS27183-6	5310-00-082-1404	24	11
96906	MS3367-6-0	5975-01-048-2922	4	35
96906	MS35190-272	5305-00-088-8332	30	9
96906	MS35190-295	5305-00-958-5482	46	10
			4	20
			25	20
96906	MS35206-227	5305-00-984-4984	25	20
96906	MS35206-230	5305-00-889-3000	22	6

CROSS-REFERENCE INDEXES

CAGEC	PART NUMBER	PART NUMBER INDEX		FIG.	ITEM
			STOCK NUMBER		
96906	MS35206-237		5305-00-984-6224	24	10
96906	MS35206-263		5305-00-984-6210	13	17
96906	MS35206-265		5305-00-984-6212	24	25
96906	MS35207-263		5305-00-989-7434	46	20
96906	MS35338-44		5310-00-582-5965	4	33
				20	10
				24	21
				26	8
				28	8
96906	MS35338-45		5310-00-407-9566	28	13
				30	3
96906	MS35338-46		5310-00-637-9541	3	9
				3	31
				28	24
				31	4
				46	7
96906	MS35338-48		5310-00-584-5272	39	3
96906	MS35387-1		9905-00-205-2795	46	8
96906	MS35387-2		9905-00-202-3639	1	3
96906	MS35489-17		5325-01-242-7083	13	28
				24	12
96906	MS35645-1		2910-00-141-9758	13	22
96906	MS35649-202		5310-00-934-9758	24	27
96906	MS35649-2252		5310-00-997-1888	4	32
				20	11
				24	20
				26	9
				28	9
96906	MS35649-2312		5310-00-829-9981	30	4
96906	MS35649-2382		5310-00-056-3395	3	8
				3	30
				28	23
				31	5
				46	6
96906	MS35810-4		5315-00-815-8840	46	30
96906	MS35842-10		4730-00-908-3195	4	3
				5	18
				7	14
				8	16
				9	7
				12	10
				13	14
				18	13
				36	15
				38	2
96906	MS35842-11		4730-00-908-3194	12	5
				13	3
				13	12
96906	MS35930-2		4820-00-277-1765	38	7
96906	MS39161-3		4730-00-916-2138	35	4
79470	MS39162-3			34	4

CROSS-REFERENCE INDEXES

CAGEC	PART NUMBER	PART NUMBER INDEX		FIG.	ITEM
			STOCK NUMBER		
96906	MS49007-21H80		4530-01-283-9734	10	1
96906	MS51066-32-2		3030-00-728-7530	12	2
96906	MS51086-1		2910-00-905-9792	37	9
96906	MS51091-4		5330-00-087-3612	37	8
96906	MS51412-12		5310-01-267-1683	28	2
96906	MS51412-7		5310-01-257-7590	28	6
96906	MS51481-02		5305-01-286-1752	4	23
				20	27
				36	19
96906	MS51845-1		4730-00-249-3882	37	3
96906	MS51845-2		4730-00-277-5542	7	1
				20	1
96906	MS51845-4		4730-00-249-3885	7	12
				20	19
				36	8
96906	MS51845-5		4730-00-253-5751	36	4
96906	MS51846-1		4730-00-230-1996	8	3
				10	6
				37	4
96906	MS51846-12		4730-00-196-1965	4	22
96906	MS51846-20		4730-00-222-1837	7	2
				9	3
				18	15
				20	2
				36	11
				38	9
96906	MS51846-5			7	10
96906	MS51846-58		4730-00-222-1839	4	27
				5	12
				7	7
				8	8
				14	1
				16	3
				17	2
				20	13
				36	17
96906	MS51846-60		4730-00-193-2713	20	21
				36	7
96906	MS51846-63		4730-00-196-1990	8	21
				20	17
96906	MS51846-64		4730-00-196-1991	5	6
				8	11
				16	17
				20	15
96906	MS51846-68		4730-00-196-1994	16	20
96906	MS51846-70		4730-00-196-1996	20	24
96906	MS51846-71		4730-00-196-1997	15	11
96906	MS51846-72		4730-00-196-1998	15	3
96906	MS51846-77		4730-00-222-1840	8	22
				14	5
				18	7

SECTION IV

TM 9-4940-531-24P

CROSS-REFERENCE INDEXES

CAGEC	PART NUMBER	PART NUMBER INDEX		FIG.	ITEM
			STOCK NUMBER		
96906	MS51846-77		4730-00-222-1840	36	3
				44	8
96906	MS51846-81		4730-01-283-8172	36	5
96906	MS51846-82		4730-00-196-1999	16	12
96906	MS51846-9		4730-00-196-1963	37	2
96906	MS51846-90			8	7
96906	MS51850-85		5305-00-145-8367	4	39
96906	MS51851-106		5305-01-090-3012	11	7
96906	MS51859-3		5310-00-140-4894	24	13
96906	MS51861-25		5305-00-432-4164	24	23
				26	1
				24	17
96906	MS51861-37		5305-00-432-4172	24	17
96906	MS51861-44		5305-00-138-0069	39	8
96906	MS51861-45		5305-00-432-4201	39	11
				40	7
				24	7
96906	MS51861-46		5305-00-432-4202	24	7
96906	MS51861-65		5305-00-432-4251	28	31
				1	4
				20	36
				28	33
				46	5
				46	9
				4	8
96906	MS51869-12		5305-01-031-0686	4	8
96906	MS51869-15		5305-01-116-6616	11	5
96906	MS51869-23		5305-01-039-6633	4	11
				4	13
				3	29
96906	MS51869-24		5305-01-158-2032	5	17
				12	4
				13	2
				28	10
				28	26
				29	2
				4	37
96906	MS51922-1		5310-00-088-1251	4	37
96906	MS51922-17		5310-00-087-4652	6	10
				46	23
				48	7
96906	MS51922-33		5310-00-225-6993	1	10
96906	MS51922-9		5310-00-984-3806	28	12
				30	5
				46	15
96906	MS51952-1		4730-00-053-0266	10	8
96906	MS51952-2		4730-00-277-5553	10	3
				13	5
				16	6
				18	11
				23	2
				36	13
				38	6
96906	MS51952-4		4730-00-277-5555	8	19
				13	35

SECTION IV

TM 9-4940-531-24P

CROSS-REFERENCE INDEXES

CAGEC	PART NUMBER	PART NUMBER INDEX		FIG.	ITEM
			STOCK NUMBER		
96906	MS51952-4		4730-00-277-5555	15	2
				16	4
				17	4
				20	6
				39	10
96906	MS51953-92		4730-01-294-1769	39	10
96906	MS51967-14		5310-00-768-0318	39	2
96906	MS51988-1		5310-00-177-1309	13	16
96906	MS51988-11		5310-00-849-3589	48	5
96906	MS51988-2		5310-00-440-9912	46	33
96906	MS51988-3		5310-00-159-1577	2	2
				4	42
				5	2
				12	11
				13	9
				13	27
				18	4
				24	9
				3	26
				5	5
96906	MS51988-5		5310-00-176-6611	13	15
				3	27
				5	27
96906	MS51988-7		5310-00-930-8214	6	2
				6	12
				39	5
				48	6
				13	30
96906	MS90725-109		5305-00-044-4153	5	14
96906	MS90725-110		5305-01-283-8664	3	25
96906	MS90725-3		5305-00-068-0500	11	9
96906	MS90725-31		5306-00-225-8496	28	17
96906	MS90725-34		5306-00-225-8499	30	7
96906	MS90725-39		5306-00-225-8503	46	13
				5	26
				13	24
				13	34
				24	4
				26	5
				28	20
				3	2
				28	21
				46	11
96906	MS90725-6		5305-00-068-0502	3	28
				5	25
96906	MS90725-67		5305-00-269-3217	6	3
				48	3
				6	7
				6	7
				42	4
96906	MS90725-68		5305-00-269-3218	6	3
96906	MS90728-63		5305-00-688-2111	6	7
81349	M16878/1BJE0		6145-00-822-1427	BULK	13
81349	M16878/1BJE2		6145-00-754-8082	42	4
				BULK	15

CROSS-REFERENCE INDEXES

CAGEC	PART NUMBER	PART NUMBER INDEX		FIG.	ITEM
			STOCK NUMBER		
81349	M16878/1BJE4			42	4
			6145-00-542-6573	BULK	14
81349	M16878/1BJE5			42	4
			6145-00-822-1425	BULK	16
81349	M16878/1BJE6			42	4
			6145-00-822-1424	BULK	17
81349	M16878/1BJE9			42	4
			6145-00-643-0650	BULK	12
81349	M16878/3BLE0			42	4
			6145-00-727-0244	BULK	18
81349	M16878/3BLE9			42	4
			6145-00-643-0643	BULK	19
81349	M23053/1-205-0		5970-01-085-0673	BULK	7
81349	M23053/2-109-0X. 75			45	3
81349	M24243/1-A804		5320-00-850-3257	30	13
81349	M24243/1-B402		5320-00-510-7823	1	12
				2	2
81349	M3971/2-5		6645-00-831-6826	25	8
81349	M55164JBJE5			41	9
81349	M55629/3-045		5925-00-572-4982	25	22
81349	M7928/5-4		5940-01-079-1375	41	4
81349	M8805/1-012		5930-00-044-4037	24	15
80205	NAS1383H18H25R		5340-01-283-8686	4	6
81349	NAS3104-9-9			4	40
81348	NN-P-530		5530-00-129-2121	BULK	9
81348	WC596/66-1		5935-01-173-7115	32	1
81348	WC596/88-1		5935-01-162-5570	32	2
				45	1
81348	WC596/89-1		5935-01-263-5058	24	24
81348	WW-U-516-11		4730-00-189-2588	9	20
81348	WW-U-516-27		4730-00-289-5091	7	8
				8	9
				16	21
				20	12
81348	WW-U-516-35		4730-00-287-0420	14	6
				18	6
				36	2
08588	WWP351		4710-00-277-6084	BULK	8
81348	WWP460		4730-00-221-6220	5	13
81348	ZZ-H-601		4720-00-221-8758	BULK	2
			4720-00-230-6477	BULK	3
19207	10944400		2590-01-179-9080	46	12
59678	11021278		7690-01-386-5962	6	15
59678	11021336		7690-01-273-9522	1	1
				2	1
59678	11021406		5340-01-237-2980	30	10
59678	11022304-2		5940-00-874-9033	42	1
59678	11024000		4940-01-275-2556	1	7
59678	11024001		3990-01-287-6449	6	11
59678	11024018			13	31

CROSS-REFERENCE INDEXES

CAGEC	PART NUMBER	PART NUMBER INDEX		FIG.	ITEM
			STOCK NUMBER		
59678	11024019			44	7
59678	11024024			40	1
59678	11024025		2910-01-384-8841	13	37
59678	11024028		5950-01-276-7866	40	3
59678	11024047		5930-01-293-4013	4	19
59678	11024054			39	4
59678	11024055			39	7
59678	11024058		5340-01-277-5753	40	6
59678	11024060-1			40	4
59678	11024060-2			40	2
59678	11024061		5120-01-386-2776	40	5
59678	11024073		2990-01-280-0325	28	34
59678	11024077		4730-01-287-2617	13	33
				17	3
59678	11024085		4940-01-281-8291	29	4
59678	11024109			5	22
59678	11024112		5940-01-277-5750	41	8
59678	11024114		4720-01-279-6180	4	41
59678	11024118		5975-01-275-8086	4	26
				20	29
				36	1
59678	11024119		5975-01-275-2561	4	24
				20	28
				36	20
59678	11024120		4810-01-284-4248	8	10
				20	14
59678	11024130			13	1
59678	11024135		4730-01-276-6631	15	9
59678	11024136-2			12	7
59678	11024136-3			12	6
59678	11024136-4			13	11
59678	11024136-5			12	9
				13	4
59678	11024137		5975-00-152-1075	4	25
				20	30
				36	18
				41	5
59678	11024139		5430-01-382-1696	15	1
59678	11024145		4730-00-465-5928	8	15
				13	32
				15	8
				16	1
				17	5
				18	1
				20	18
59678	11024146			12	12
59678	11024147		4730-00-200-0531	7	15
				10	4
				13	6
				16	5
				18	12

CROSS-REFERENCE INDEXES

CAGEC	PART NUMBER	PART NUMBER INDEX		FIG.	ITEM
			STOCK NUMBER		
59678	11024147		4730-00-200-0531	21	1
				23	1
				36	14
				37	6
				38	3
59678	11024152			31	10
59678	11024153	5930-01-124-5362		20	39
59678	11024156-1	4820-01-327-5973		20	16
59678	11024156-2	4820-01-327-5976		8	12
59678	11024156-3	4820-01-327-5974		20	22
59678	11024156-4	4820-01-327-5975		8	20
59678	11024157	4320-01-285-3081		16	7
59678	11024162	4610-01-208-5831		20	26
59678	11024169	3020-01-284-4575		16	8
59678	11024170			4	31
59678	11024176	4710-01-279-1679		9	10
59678	11024185			13	26
59678	11024195			13	29
59678	11024198	5340-01-281-6716		18	3
59678	11024204	6680-01-088-0547		13	21
59678	11024208			12	1
59678	11024209	6105-01-274-0190		19	1
59678	11024210	3020-01-284-4576		19	2
59678	11024213	4730-00-547-0941		17	1
59678	11024215			6	8
59678	11024220	4530-01-278-8975		10	2
59678	11024222			6	14
59678	11024223	5945-01-298-8473		11	4
59678	11024224	5905-01-302-6723		11	16
59678	11024235	4940-01-279-1810		3	21
59678	11024248			4	9
59678	11024252	8125-01-275-2552		4	7
59678	11024254-1			4	14
59678	11024254-2			4	5
59678	11024260	2910-01-297-3817		11	12
59678	11024261			41	1
59678	11024268	4820-01-277-5755		44	1
59678	11024270			1	6
59678	11024276	5999-01-281-6850		26	2
59678	11024278	5945-00-396-3403		24	26
59678	11024279	5999-01-113-0824		26	3
59678	11024281	5930-01-304-3121		25	1
59678	11024289-1	5930-01-290-0110		4	16
59678	11024289-2	5930-01-290-0110		4	15
59678	11024292	6105-01-155-4976		11	8
59678	11024302	5930-01-294-3695		20	31
59678	11024303			4	12
59678	11024304			22	9
59678	11024305	4820-01-061-6328		23	3
59678	11024310	6685-01-277-2864		22	5
59678	11024311	5895-01-279-1953		22	2

CROSS-REFERENCE INDEXES

CAGEC	PART NUMBER	PART NUMBER INDEX		FIG.	ITEM
			STOCK NUMBER		
59678	11024322			24	18
59678	11024323		5930-00-538-5180	25	24
59678	11024325		6210-00-111-3187	25	10
59678	11024328		6685-01-283-7919	25	9
59678	11024329			25	21
59678	11024330		5895-01-297-3820	25	7
59678	11024333		6685-01-283-1269	5	8
59678	11024334		4730-01-286-0477	5	9
59678	11024337		5925-01-294-3076	25	23
59678	11024339		4820-01-283-4910	20	38
59678	11024343		5340-01-279-1721	24	6
59678	11024350		5950-01-303-1328	11	1
59678	11024354			24	22
59678	11024363			24	1
59678	11024366		5340-01-277-5754	28	30
59678	11024370			4	1
59678	11024371-1			32	3
59678	11024371-2			45	2
59678	11024383		4730-00-995-9578	27	4
59678	11024385			30	2
59678	11024388		4730-01-275-8090	3	20
59678	11024391		4730-01-275-8091	3	16
59678	11024393		4730-01-276-6629	3	19
59678	11024396		2910-01-281-1663	3	18
59678	11024401		2910-01-285-3087	3	17
59678	11024408			3	14
59678	11024409		4730-00-496-5957	27	2
59678	11024410			27	3
59678	11024411		4730-01-281-1583	27	1
59678	11024412		5340-01-279-1678	29	5
59678	11024414-1		4720-01-337-7203	14	7
59678	11024415-1			36	16
59678	11024415-2			18	14
59678	11024415-3			18	16
59678	11024415-4			9	8
59678	11024415-5			7	13
59678	11024433		9905-01-277-5757	28	18
59678	11024440		7690-01-385-5063	22	3
59678	11024450			31	3
59678	11024481			29	3
59678	11024482			31	2
59678	11024491		5340-01-294-7455	30	14
59678	11024499			30	1
59678	11024518			29	1
59678	11024519			28	37
59678	11024520			3	33
59678	11024524			28	25
59678	11024527			28	28
59678	11024528			28	29
59678	11024529			28	27
59678	11024533			28	32

SECTION IV

TM 9-4940-531-24P

CROSS-REFERENCE INDEXES

CAGEC	PART NUMBER	PART NUMBER INDEX		FIG.	ITEM
			STOCK NUMBER		
59678	11024537		5340-01-294-7456	28	16
59678	11024543			28	1
59678	11024544		5340-01-294-3533	28	11
59678	11024546			28	38
59678	11024549			28	35
59678	11024580			24	3
59678	11024581			26	7
59678	11024582		7690-01-277-0471	25	2
59678	11024584			12	3
59678	11024594			20	9
59678	11024595			20	37
59678	11024596			20	25
59678	11024601			20	35
59678	11024602		5315-01-288-9490	16	9
59678	11024604		4720-01-279-6181	12	8
59678	11024609		4940-01-280-5330	39	1
59678	11024665-1			33	3
59678	11024665-2			34	3
59678	11024665-3			35	3
59678	11024665-4			34	3
59678	11024665-5			35	3
59678	11024665-6			33	3
59678	11024665-7			35	3
59678	11024670		5340-01-289-4479	48	4
59678	11024725		4730-00-200-0515	5	15
59678	11024727-1			8	18
59678	11024727-2			8	17
59678	11024728		5340-01-280-5335	36	9
59678	11024729		4010-01-279-3722	5	16
				13	18
59678	11024742		4010-01-297-4114	28	14
				30	8
59678	11024761			31	6
59678	11024762			28	22
59678	11024763		6150-01-283-4354	3	22
59678	11024764		6150-01-283-4355	1	5
59678	11024765			46	25
59678	11024766			47	13
59678	11024767			47	17
59678	11024768			47	7
59678	11024771		5120-01-274-0223	46	17
59678	11024772			48	1
59678	11024774		5315-01-279-6182	46	1
59678	11024776			48	2
59678	11024779		5315-01-280-5325	46	16
59678	11024780		2330-01-283-4357	1	8
59678	11024782		2510-01-273-6057	46	3
59678	11024783			47	10
59678	11024784			47	8
59678	11024787			47	6
59678	11024788			47	5

CROSS-REFERENCE INDEXES

CAGEC	PART NUMBER	PART NUMBER INDEX		FIG.	ITEM
			STOCK NUMBER		
59678	11024790			47	14
59678	11024791			2	5
59678	11024792			47	9
59678	11024795			1	16
59678	11024796		5330-01-278-6896	1	17
59678	11024797		9905-01-276-6622	2	4
59678	11024798		9905-01-279-1756	2	3
59678	11024799		9905-01-272-5024	2	6
59678	11024801			47	1
59678	11024812		5340-01-302-6751	47	16
59678	11024815			46	28
59678	11024816			47	15
59678	11024817		4010-01-280-0318	46	29
59678	11024818			47	2
59678	11024819			47	3
59678	11024820-1			4	30
59678	11024820-2			4	21
59678	11024820-3			3	12
59678	11024820-4			4	17
59678	11024820-5			3	13
59678	11024820-6			4	28
59678	11024820-7			4	36
59678	11024822-1			46	18
59678	11024822-2			46	32
59678	11024822-3			46	22
59678	11024823		4720-01-284-6106	46	31
59678	11024824-1			20	8
59678	11024824-2			20	7
59678	11024824-4		5306-01-280-5323	18	18
59678	11024824-5		5306-01-308-6039	4	34
59678	11024831-1			49	3
59678	11024831-2			49	3
59678	11024831-3			49	3
59678	11024839			5	24
59678	11024841			5	1
59678	11024846			18	5
59678	11024848			5	4
59678	11024849-1			38	4
59678	11024849-2			38	11
59678	11024849-4			38	5
59678	11024849-5			38	1
59678	11024849-6			5	19
59678	11024849-7			13	13
59678	11024850			37	1
59678	11024852			38	10
59678	11024856		7690-01-274-0436	25	4
59678	11024857			31	8
59678	11024859		4810-01-284-4249	15	10
59678	11024865		4810-01-283-9609	20	34
59678	11024866			31	9
59678	11024867			31	7

CROSS-REFERENCE INDEXES

CAGEC	PART NUMBER	PART NUMBER INDEX		FIG.	ITEM
			STOCK NUMBER		
59678	11024870			5	20
59678	11024871			21	3
59678	11024872			13	19
59678	11024873	4940-01-281-5361		28	4
59678	11024875	5310-01-288-9390		13	23
59678	11024877	5330-01-283-4353		6	5
59678	11024882			43	2
59678	11024883	5975-00-578-3643		43	3
59678	11024885	5975-00-578-3666		43	1
59678	11024886			5	28
59678	11024898	4820-01-297-3781		9	17
59678	11024902	4420-01-283-0195		39	9
59678	11024903			6	1
59678	11024904	7690-01-275-2562		4	10
59678	11024905	7690-01-273-9523		2	7
59678	11024906	7690-01-273-9524		2	8
59678	11024907			47	4
59678	11024908			47	11
59678	11024913			41	3
59678	11024915			4	4
59678	11024916	4730-00-897-5497		38	8
59678	11024917	5940-01-277-5751		41	7
59678	11024920	7690-01-302-4146		25	13
59678	11024921	7690-01-294-9884		13	7
59678	11024922	7690-01-294-9885		13	25
59678	11024923	7690-01-292-9334		13	10
59678	11024924	7690-01-302-4147		25	6
59678	11024925	7690-01-302-4148		25	16
59678	11024926	7690-01-302-4149		25	17
59678	11024927	7690-01-302-4154		25	3
59678	11024928	7690-01-302-4155		25	18
59678	11024929	7690-01-302-4150		25	14
59678	11024930	7690-01-302-4151		25	19
59678	11024931	7690-01-292-9339		22	8
59678	11024932	7690-01-292-9338		3	23
59678	11024933	7690-01-292-9337		3	24
59678	11024934	7690-01-302-4152		25	15
59678	11024935	7690-01-292-9336		22	7
59678	11024936	7690-01-302-4153		25	5
59678	11024938	9540-01-295-2531		28	36
59678	11024940	7690-01-292-9335		13	36
59678	11024941			9	16
59678	11024942	5930-01-298-4476		9	19
59678	11024943	5315-01-292-8920		9	18
59678	11024949	9905-01-294-3534		1	13
59678	11024950	7690-01-292-9333		1	9
59678	11024952	5306-01-315-3557		46	24
59678	11024953	4720-01-297-3779		9	1
59678	11024955	4730-00-623-8303		9	4
59678	11024956			8	1
59678	11024957	4730-00-090-9252		20	33

CROSS-REFERENCE INDEXES

CAGEC	PART NUMBER	PART NUMBER INDEX		FIG.	ITEM
		PART NUMBER	STOCK NUMBER		
59678	11024958		4730-01-231-7030	9	6
59678	11024963		4820-01-296-2334	7	3
				20	3
59678	11024964		6680-01-298-9782	15	4
59678	11024965			15	6
59678	11024966		5975-00-642-7265	15	5
59678	11024969			15	7
59678	11024970		4730-01-123-3802	49	1
59678	11024971		4730-00-288-9390	49	2
59678	11024972		7690-01-294-9886	14	8
59678	11024974		5977-01-296-9529	11	2
59678	11024975		5977-01-296-9530	11	3
59678	11024976		4810-01-298-3994	11	15
59678	11024978		4140-01-387-9438	11	10
59678	11024979			11	11
59678	11024982		6685-01-371-1064	3	4
59678	11024983			3	3
59678	11024984			3	6
59678	11024985			3	1
59678	11024986			3	10
59678	11024987			3	5
59678	11024988		4730-00-574-8807	37	10
59678	11025001		4730-01-049-4807	16	19
59678	11025002		4730-00-250-7927	35	4
59678	11025003			9	15
59678	11025004			41	2
59678	11025005		5975-00-296-1669	41	6
59678	11025006			9	12
59678	11025017			39	6
59678	11025018		4730-01-379-0582	8	6
59678	11025019			9	13
59678	11025020		4820-01-378-6320	9	14
59678	11025021			24	8
59678	11025022		7690-01-384-5247	25	11
59678	11025023		7690-01-384-5215	25	12
59678	11025025			7	16
				18	10
				36	12
59678	11025026			9	5
59678	11025027			26	4
59678	11025029			44	3
81343	12-12 140338B		4730-01-257-3329	9	11
50340	13038		5340-01-287-3489	11	6
97403	13207E4733-13		4710-01-049-0642	BULK	11
50340	14452			10	5
05083	21-7006		6695-01-059-9474	50	1
93061	216P-4		4730-00-277-8289	7	4
				20	4
24161	232MB1-2 50		4720-00-141-3100	BULK	6
24161	232MB2IN		4720-00-146-0449	BULK	4
72983	248X4		4730-00-900-3296	33	1

CROSS-REFERENCE INDEXES

CAGEC	PART NUMBER	PART NUMBER INDEX		FIG.	ITEM
			STOCK NUMBER		
72983	248X4		4730-00-900-3296	34	1
				35	1
00779	32979		5940-00-269-3514	42	3
99166	3753835			11	13
99166	3779261			11	14
81349	38TB20		5940-00-983-6096	24	19
81349	38TB8		5940-00-983-6086	24	16
93061	41FS-4		4730-00-011-6452	33	2
				34	2
				35	2
81774	47002		5975-00-983-5239	BULK	1
19207	7714780		4210-00-270-4512	4	38
19207	8750054		2330-01-101-8434	47	12

CROSS-REFERENCE INDEXES

FIG.	ITEM	FIGURE AND ITEM NUMBER INDEX		PART NUMBER
		STOCK NUMBER	CAGEC	
BULK	1	5975-00-983-5239	81774	47002
BULK	2	4720-00-221-8758	81348	ZZ-H-601
BULK	3	4720-00-230-6477	81348	ZZ-H-601
BULK	4	4720-00-146-0449	24161	232MB2IN
BULK	5	4720-00-005-5008	81349	MIL-H-13444
BULK	6	4720-00-141-3100	24161	232MB1-2 50
BULK	7	5970-01-085-0673	81349	M23053/1-205-0
BULK	8	4710-00-277-6084	08588	WWP351
BULK	9	5530-00-129-2121	81348	NN-P-530
BULK	10	4710-00-277-5525	81346	ASTMB75
BULK	11	4710-01-049-0642	97403	13207E4733-13
BULK	12	6145-00-643-0650	81349	M16878/1BJE9
BULK	13	6145-00-822-1427	81349	M16878/1BJE0
BULK	14	6145-00-542-6573	81349	M16878/1BJE4
BULK	15	6145-00-754-8082	81349	M16878/1BJE2
BULK	16	6145-00-822-1425	81349	M16878/1BJE5
BULK	17	6145-00-822-1424	81349	M16878/1BJE6
BULK	18	6145-00-727-0244	81349	M16878/3BLE0
BULK	19	6145-00-643-0643	81349	M16878/3BLE9
1	1	7690-01-273-9522	59678	11021336
1	2	6115-01-234-5966	30554	MEP-701A
1	3	9905-00-202-3639	96906	MS35387-2
1	4	5305-00-432-4251	96906	MS51861-65
1	5	6150-01-283-4355	59678	11024764
1	6		59678	11024270
1	7	4940-01-275-2556	59678	11024000
1	8	2330-01-283-4357	59678	11024780
1	9	7690-01-292-9333	59678	11024950
1	10	5310-00-225-6993	96906	MS51922-33
1	11	5310-00-809-3079	96906	MS27183-19
1	12	5320-00-510-7823	81349	M24243/1-B402
1	13	9905-01-294-3534	59678	11024949
1	14	5310-00-809-5998	96906	MS27183-18
1	15	5306-01-123-0891	80204	B1821BH050C150L
1	16		59678	11024795
1	17	5330-01-278-6896	59678	11024796
1	18	5305-00-071-1783	80204	B1821BH050C425N
2	1	7690-01-273-9522	59678	11021336
2	2	5310-00-159-1577	96906	MS51988-3
2	2	5320-00-510-7823	81349	M24243/1-B402
2	3	9905-01-279-1756	59678	11024798
2	4	9905-01-276-6622	59678	11024797
2	5		59678	11024791
2	6	9905-01-272-5024	59678	11024799
2	7	7690-01-273-9523	59678	11024905
2	8	7690-01-273-9524	59678	11024906
3	1		59678	11024985
3	2	5305-00-269-3211	96906	MS90725-60
3	3		59678	11024983
3	4	6685-01-371-1064	59678	11024982
3	5		59678	11024987

CROSS-REFERENCE INDEXES

FIG.	ITEM	FIGURE AND ITEM NUMBER INDEX		PART NUMBER
		STOCK NUMBER	CAGEC	
3	6		59678	11024984
3	7	4730-01-152-5621	96906	MS14315-1X
3	8	5310-00-056-3395	96906	MS35649-2382
3	9	5310-00-637-9541	96906	MS35338-46
3	10		59678	11024986
3	11	5310-00-773-7618	96906	MS15795-814
3	12		59678	11024820-3
3	13		59678	11024820-5
3	14		59678	11024408
3	15	4720-00-203-3912	81348	L-H-520
3	16	4730-01-275-8091	59678	11024391
3	17	2910-01-285-3087	59678	11024401
3	18	2910-01-281-1663	59678	11024396
3	19	4730-01-276-6629	59678	11024393
3	20	4730-01-275-8090	59678	11024388
3	21	4940-01-279-1810	59678	11024235
3	22	6150-01-283-4354	59678	11024763
3	23	7690-01-292-9338	59678	11024932
3	24	7690-01-292-9337	59678	11024933
3	25	5306-00-225-8499	96906	MS90725-34
3	26	5310-00-176-6611	96906	MS51988-5
3	27	5310-00-930-8214	96906	MS51988-7
3	28	5305-00-269-3217	96906	MS90725-67
3	29	5305-01-158-2032	96906	MS51869-24
3	30	5310-00-056-3395	96906	MS35649-2382
3	31	5310-00-637-9541	96906	MS35338-46
3	32	5305-00-637-5447	96906	MS24693S142
3	33		59678	11024520
4	1		59678	11024370
4	3	4730-00-908-3195	96906	MS35842-10
4	4		59678	11024915
4	5		59678	11024254-2
4	6	5340-01-283-8686	80205	NAS1383H18H25R
4	7	8125-01-275-2552	59678	11024252
4	8	5305-01-031-0686	96906	MS51869-12
4	9		59678	11024248
4	10	7690-01-275-2562	59678	11024904
4	11	5305-01-039-6633	96906	MS51869-23
4	12		59678	11024303
4	13	5305-01-039-6633	96906	MS51869-23
4	14		59678	11024254-1
4	15	5930-01-290-0110	59678	11024289-2
4	16	5930-01-290-0110	59678	11024289-1
4	17		59678	11024820-4
4	18	4730-01-152-5621	96906	MS14315-1X
4	19	5930-01-293-4013	59678	11024047
4	20	5305-00-958-5482	96906	MS35190-295
4	21		59678	11024820-2
4	22	4730-00-196-1965	96906	MS51846-12
4	23	5305-01-286-1752	96906	MS51481-02
4	24	5975-01-275-2561	59678	11024119

CROSS-REFERENCE INDEXES

FIG.	ITEM	FIGURE AND ITEM NUMBER INDEX		PART NUMBER
		STOCK NUMBER	CAGEC	
4	25	5975-00-152-1075	59678	11024137
4	26	5975-01-275-8086	59678	11024118
4	27	4730-00-222-1839	96906	MS51846-58
4	28		59678	11024820-6
4	29	4730-01-187-6889	96906	MS14305-1U
4	30		59678	11024820-1
4	31		59678	11024170
4	32	5310-00-997-1888	96906	MS35649-2252
4	33	5310-00-582-5965	96906	MS35338-44
4	34	5306-01-308-6039	59678	11024824-5
4	35	5975-01-048-2922	96906	MS3367-6-0
4	36		59678	11024820-7
4	37	5310-00-088-1251	96906	MS51922-1
4	38	4210-00-270-4512	19207	7714780
4	39	5305-00-145-8367	96906	MS51850-85
4	40		81349	NAS3104-9-9
4	41	4720-01-279-6180	59678	11024114
4	42	5310-00-159-1577	96906	MS51988-3
5	1		59678	11024841
5	2	5310-00-159-1577	96906	MS51988-3
5	3	5305-00-225-3843	80204	B1821BH025C100N
5	4		59678	11024848
5	5	5310-00-176-6611	96906	MS51988-5
5	6	4730-00-196-1991	96906	MS51846-64
5	7	5940-00-113-3138	96906	MS20659-102
5	8	6685-01-283-1269	59678	11024333
5	9	4730-01-286-0477	59678	11024334
5	10	4730-01-133-6209	96906	MS14315-6X
5	11	4730-00-254-6241	96906	MS14305-4U
5	12	4730-00-222-1839	96906	MS51846-58
5	13	4730-00-221-6220	81348	WWP460
5	14	5306-00-225-8496	96906	MS90725-31
5	15	4730-00-200-0515	59678	11024725
5	16	4010-01-279-3722	59678	11024729
5	17	5305-01-158-2032	96906	MS51869-24
5	18	4730-00-908-3195	96906	MS35842-10
5	19		59678	11024849-6
5	20		59678	11024870
5	21	5305-00-071-2509	80204	B1821BH025C150N
5	22		59678	11024109
5	23	5310-00-081-4219	96906	MS27183-12
5	24		59678	11024839
5	25	5305-00-269-3217	96906	MS90725-67
5	26	5306-00-225-8503	96906	MS90725-39
5	27	5310-00-930-8214	96906	MS51988-7
5	28		59678	11024886
6	1		59678	11024903
6	2	5310-00-930-8214	96906	MS51988-7
6	3	5305-00-269-3218	96906	MS90725-68
6	4	5310-00-167-0880	88044	AN975-7
6	5	5330-01-283-4353	59678	11024877

CROSS-REFERENCE INDEXES

PART NUMBER INDEX

FIG.	ITEM	STOCK NUMBER	CAGEC	PART NUMBER
6	6	5310-00-080-6004	96906	MS27183-14
6	7	5305-00-688-2111	96906	MS90728-63
6	8		59678	11024215
6	9	5310-00-080-6004	96906	MS27183-14
6	10	5310-00-087-4652	96906	MS51922-17
6	11	3990-01-287-6449	59678	11024001
6	12	5310-00-930-8214	96906	MS51988-7
6	13	5305-01-140-9118	80204	B1821BH038C088N
6	14		59678	11024222
6	15	7690-01-386-5962	59678	11021278
7	1	4730-00-277-5542	96906	MS51845-2
7	2	4730-00-222-1837	96906	MS51846-20
7	3	4820-01-296-2334	59678	11024963
7	4	4730-00-277-8289	93061	216P-4
7	5	4730-00-277-1896	96906	MS14315-5X
7	6	4730-00-254-6241	96906	MS14305-4U
7	7	4730-00-222-1839	96906	HS51846-58
7	8	4730-00-289-5091	81348	WW-U-516-27
7	9	4730-01-187-6889	96906	MS14305-1U
7	10		96906	MS51846-5
7	11	4730-01-133-6209	96906	MS14315-6X
7	12	4730-00-249-3885	96906	MS51845-4
7	13		59678	11024415-5
7	14	4730-00-908-3195	96906	MS35842-10
7	15	4730-00-200-0531	59678	11024147
7	16		59678	11025025
8	1		59678	11024956
8	2	4730-01-187-6889	96906	MS14305-1U
8	3	4730-00-230-1996	96906	MS51846-1
8	4	4730-01-133-6209	96906	MS14315-6X
8	5	4730-01-283-8176	96906	MS14309-10
8	6	4730-01-379-0582	59678	11025018
8	7		96906	MS51846-90
8	8	4730-00-222-1839	96906	MS51846-58
8	9	4730-00-289-5091	81348	WW-U-516-27
8	10	4810-01-284-4248	59678	11024120
8	11	4730-00-196-1991	96906	MS51846-64
8	12	4820-01-327-5976	59678	11024156-2
8	13	4730-01-071-8262	96906	MS14314-4X
8	14	4730-01-306-3081	96906	MS14311-3S
8	15	4730-00-465-5928	59678	11024145
8	16	4730-00-908-3195	96906	MS35842-10
8	17		59678	11024727-2
8	18		59678	11024727-1
8	19	4730-00-277-5555	96906	MS51952-4
8	20	4820-01-327-5975	59678	11024156-4
8	21	4730-00-196-1990	96906	MS51846-63
8	22	4730-00-222-1840	96906	MS51846-77
9	1	4720-01-297-3779	59678	11024953
9	2	4730-01-294-6013	96906	MS14311-1S
9	3	4730-00-222-1837	96906	MS51846-20

SECTION IV

TM 9-4940-531-24P C01
CROSS-REFERENCE INDEXES
PART NUMBER INDEX

FIG.	ITEM	STOCK NUMBER	CAGEC	PART NUMBER
9	4	4730-00-623-8303	59678	11024955
9	5		59678	11025026
9	6	4730-01-231-7030	59678	11024958
9	7	4730-00-908-3195	96906	MS35842-10
9	8		59678	11024415-4
9	9	4730-01-234-7785	96906	MS14311-4P
9	10	4710-01-279-1679	59678	11024176
9	11	4730-01-257-3329	81343	12-12 140338B
9	12		59678	11025006
9	13		59678	11025019
9	14	4820-01-378-6320	59678	11025020
9	15		59678	11025003
9	16		59678	11024941
9	17	4820-01-297-3781	59678	11024898
9	18	5315-01-292-8920	59678	11024943
9	19	5930-01-298-4476	59678	11024942
9	20	4730-00-189-2588	81348	WW-U-516-11
10	1	4530-01-283-9734	96906	MS49007-21H80
10	2	4530-01-278-8975	59678	11024220
10	3	4730-00-277-5553	96906	MS51952-2
10	4	4730-00-200-0531	59678	11024147
10	5		50340	14452
10	6	4730-00-230-1996	96906	MS51846-1
10	7	4730-01-187-6889	96906	MS14305-1U
10	8	4730-00-053-0266	96906	MS51952-1
11	1	5950-01-303-1328	59678	11024350
11	2	5977-01-296-9529	59678	11024974
11	3	5977-01-296-9530	59678	11024975
11	4	5945-01-298-8473	59678	11024223
11	5	5305-01-116-6616	96906	MS51869-15
11	6	5340-01-287-3489	50340	13038
11	7	5305-01-090-3012	96906	MS51851-106
11	8	6105-01-155-4976	59678	11024292
11	9	5306-00-225-8499	96906	MS90725-34
11	10	4140-01-387-9438	59678	11024978
11	11		59678	11024979
11	12	2910-01-297-3817	59678	11024260
11	13		99166	3753835
11	14		99166	3779261
11	15	4810-01-298-3994	59678	11024976
11	16	5905-01-302-6723	59678	11024224
11	17	40730-01-306-6889	1CE84	KK100
12	1		59678	11024208
12	2	3030-00-728-7530	96906	MS51066-32-2
12	3		59678	11024584
12	4	5305-01-158-2032	96906	MS51869-24
12	5	4730-00-908-3194	96906	MS35842-11
12	6		59678	11024136-3
12	7		59678	11024136-2
12	8	4720-01-279-6181	59678	11024604
12	9		59678	11024136-5
12	10	4730-00-908-3195	96906	MS35842-10

CROSS-REFERENCE INDEXES

FIG.	ITEM	FIGURE AND ITEM NUMBER INDEX		PART NUMBER
		STOCK NUMBER	CAGEC	
12	11	5310-00-159-1577	96906	MS51988-3
12	12		59678	11024146
13	1		59678	11024130
13	2	5305-01-158-2032	96906	MS51869-24
13	3	4730-00-908-3194	96906	MS35842-11
13	4		59678	11024136-5
13	5	4730-00-277-5553	96906	MS51952-2
13	6	4730-00-200-0531	59678	11024147
13	7	7690-01-294-9884	59678	11024921
13	8	4730-01-132-8753	96906	MS14314-4Z
13	9	5310-00-159-1577	96906	MS51988-3
13	10	7690-01-292-9334	59678	11024923
13	11		59678	11024136-4
13	12	4730-00-908-3194	96906	MS35842-11
13	13		59678	11024849-7
13	14	4730-00-908-3195	96906	MS35842-10
13	15	5310-00-176-6611	96906	MS51988-5
13	16	5310-00-177-1309	96906	MS51988-1
13	17	5305-00-984-6210	96906	MS35206-263
13	18	4010-01-279-3722	59678	11024729
13	19		59678	11024872
13	20	5306-00-226-4825	80204	B1821BH031C075N
13	21	6680-01-088-0547	59678	11024204
13	22	2910-00-141-9758	96906	MS35645-1
13	23	5310-01-288-9390	59678	11024875
13	24	5305-00-068-0502	96906	MS90725-6
13	25	7690-01-294-9885	59678	11024922
13	26		59678	11024185
13	27	5310-00-159-1577	96906	MS51988-3
13	28	5325-01-242-7083	96906	MS35489-17
13	29		59678	11024195
13	30	5305-00-068-0500	96906	MS90725-3
13	31		59678	11024018
13	32	4730-00-465-5928	59678	11024145
13	33	4730-01-287-2617	59678	11024077
13	34	5305-00-068-0502	96906	MS90725-6
13	35	4730-00-277-5555	96906	MS51952-4
13	36	7690-01-292-9335	59678	11024940
13	37	2910-01-384-8841	59678	11024025
14	1	4730-00-222-1839	96906	MS51846-58
14	2	4730-01-371-7697	96906	MS14305-4X
14	3	4820-00-417-1120	30793	D-2339
14	4	4730-00-253-5761	96906	MS14308-4
14	5	4730-00-222-1840	96906	MS51846-77
14	6	4730-00-287-0420	81348	WW-U-516-35
14	7	4720-01-337-7203	59678	11024414-1
14	8	7690-01-294-9886	59678	11024972
15	1	5430-01-382-1696	59678	11024139
15	2	4730-00-277-5555	96906	MS51952-4
15	3	4730-00-196-1998	96906	MS51846-72
15	4	6680-01-298-9782	59678	11024964

CROSS-REFERENCE INDEXES

FIG.	ITEM	FIGURE AND ITEM NUMBER INDEX		PART NUMBER
		STOCK NUMBER	CAGEC	
15	5	5975-00-642-7265	59678	11024966
15	6		59678	11024965
15	7		59678	11024969
15	8	4730-00-465-5928	59678	11024145
15	9	4730-01-276-6631	59678	11024135
15	10	4810-01-284-4249	59678	11024859
15	11	4730-00-196-1997	96906	MS51846-71
16	1	4730-00-465-5928	59678	11024145
16	2	4730-00-254-6241	96906	MS14305-4U
16	3	4730-00-222-1839	96906	MS51846-58
16	4	4730-00-277-5555	96906	MS51952-4
16	5	4730-00-200-0531	59678	11024147
16	6	4730-00-277-5553	96906	MS51952-2
16	7	4320-01-285-3081	59678	11024157
16	8	3020-01-284-4575	59678	11024169
16	9	5315-01-288-9490	59678	11024602
16	10	4730-01-071-8262	96906	MS14314-4X
16	11	4730-00-253-5761	96906	MS14308-4
16	12	4730-00-196-1999	96906	MS51846-82
16	13	4730-01-347-0348	96906	MS27022-3
16	14	5330-01-242-2713	96906	MS27030-2
16	15	4730-01-347-0349	96906	MS27028-3
16	16	4730-01-289-9557	96906	MS14309-12
16	17	4730-00-196-1991	96906	MS51846-64
16	18	4730-01-371-7702	96906	MS14309-6
16	19	4730-01-049-4807	59678	11025001
16	20	4730-00-196-1994	96906	MS51846-68
16	21	4730-00-289-5091	81348	WW-U-516-27
17	1	4730-00-547-0941	59678	11024213
17	2	4730-00-222-1839	96906	MS51846-58
17	3	4730-01-287-2617	59678	11024077
17	4	4730-00-277-5555	96906	MS51952-4
17	5	4730-00-465-5928	59678	11024145
18	1	4730-00-465-5928	59678	11024145
18	2	4730-01-187-6896	96906	MS14306-4U
18	3	5340-01-281-6716	59678	11024198
18	4	5310-00-159-1577	96906	MS51988-3
18	5		59678	11024846
18	6	4730-00-287-0420	81348	WW-U-516-35
18	7	4730-00-222-1840	96906	MS51846-77
18	8	4730-00-254-6238	96906	MS14305-5U
18	9	4730-00-989-3550	96906	MS14315-9X
18	10		59678	11025025
18	11	4730-00-277-5553	96906	MS51952-2
18	12	4730-00-200-0531	59678	11024147
18	13	4730-00-908-3195	96906	MS35842-10
18	14		59678	11024415-2
18	15	4730-00-222-1837	96906	MS51846-20
18	16		59678	11024415-3
18	17	4730-00-254-6243	96906	MS14305-2U
18	18	5306-01-280-5323	59678	11024824-4

CROSS-REFERENCE INDEXES

FIGURE AND ITEM NUMBER INDEX				
FIG.	ITEM	STOCK NUMBER	CAGEC	PART NUMBER
19	1	6105-01-274-0190	59678	11024209
19	2	3020-01-284-4576	59678	11024210
19	3	5315-01-095-3475	96906	MS20067-100
20	1	4730-00-277-5542	96906	MS51845-2
20	2	4730-00-222-1837	96906	MS51846-20
20	3	4820-01-296-2334	59678	11024963
20	4	4730-00-277-8289	93061	216P-4
20	5	4730-00-277-1896	96906	MS14315-5X
20	6	4730-00-277-5555	96906	MS51952-4
20	7		59678	11024824-2
20	8		59678	11024824-1
20	9		59678	11024594
20	10	5310-00-582-5965	96906	MS35338-44
20	11	5310-00-997-1888	96906	MS35649-2252
20	12	4730-00-289-5091	81348	WW-U-516-27
20	13	4730-00-222-1839	96906	MS51846-58
20	14	4810-01-284-4248	59678	11024120
20	15	4730-00-196-1991	96906	MS51846-64
20	16	4820-01-327-5973	59678	11024156-1
20	17	4730-00-196-1990	96906	MS51846-63
20	18	4730-00-465-5928	59678	11024145
20	19	4730-00-249-3885	96906	MS51845-4
20	20	4730-01-284-2260	96906	MS14314-4Y
20	21	4730-00-193-2713	96906	MS51846-60
20	22	4820-01-327-5974	59678	11024156-3
20	23	4730-00-254-6371	96906	MS14305-4V
20	24	4730-00-196-1996	96906	MS51846-70
20	25		59678	11024596
20	26	4610-01-208-5831	59678	11024162
20	27	5305-01-286-1752	96906	MS51481-02
20	28	5975-01-275-2561	59678	11024119
20	29	5975-01-275-8086	59678	11024118
20	30	5975-00-152-1075	59678	11024137
20	31	5930-01-294-3695	59678	11024302
20	32	4730-00-254-6241	96906	MS14305-4U
20	33	4730-00-090-9252	59678	11024957
20	34	4810-01-283-9609	59678	11024865
20	35		59678	11024601
20	36	5305-00-432-4251	96906	MS51861-65
20	37		59678	11024595
20	38	4820-01-283-4910	59678	11024339
20	39	5930-01-124-5362	59678	11024153
20	40	4730-00-189-3030	96906	MS14306-3V
21	1	4730-00-200-0531	59678	11024147
21	2	4730-00-277-1896	96906	MS14315-5X
21	3		59678	11024871
22	1	5310-00-245-3495	96906	MS17828-06C
22	2	5895-01-279-1953	59678	11024311
22	3	7690-01-385-5063	59678	11024440
22	4	5310-00-809-8536	96906	MS27183-24
22	5	6685-01-277-2864	59678	11024310

CROSS-REFERENCE INDEXES

FIG.	ITEM	FIGURE AND ITEM NUMBER INDEX		PART NUMBER
		STOCK NUMBER	CAGEC	
22	6	5305-00-889-3000	96906	MS35206-230
22	7	7690-01-292-9336	59678	11024935
22	8	7690-01-292-9339	59678	11024931
22	9		59678	11024304
23	1	4730-00-200-0531	59678	11024147
23	2	4730-00-277-5553	96906	MS51952-2
23	3	4820-01-061-6328	59678	11024305
24	1		59678	11024363
24	2	5305-00-225-3843	80204	B1821BH025C100N
24	3		59678	11024580
24	4	5305-00-068-0502	96906	MS90725-6
24	5	5310-00-809-4058	96906	MS27183-10
24	6	5340-01-279-1721	59678	11024343
24	7	5305-00-432-4202	96906	MS51861-46
24	8		59678	11025021
24	9	5310-00-159-1577	96906	MS51988-3
24	10	5305-00-984-6224	96906	MS35206-237
24	11	5310-00-082-1404	96906	MS27183-6
24	12	5325-01-242-7083	96906	MS35489-17
24	13	5310-00-140-4894	96906	MS51859-3
24	14	5310-00-245-3495	96906	MS17828-06C
24	15	5930-00-044-4037	81349	M8805/1-012
24	16	5940-00-983-6086	81349	38TB8
24	17	5305-00-432-4172	96906	MS51861-37
24	18		59678	11024322
24	19	5940-00-983-6096	81349	38TB20
24	20	5310-00-997-1888	96906	MS35649-2252
24	21	5310-00-582-5965	96906	MS35338-44
24	22		59678	11024354
24	23	5305-00-432-4164	96906	MS51861-25
24	24	5935-01-263-5058	81348	WC596/89-1
24	25	5305-00-984-6212	96906	MS35206-265
24	26	5945-00-396-3403	59678	11024278
24	27	5310-00-934-9758	96906	MS35649-202
25	1	5930-01-304-3121	59678	11024281
25	2	7690-01-277-0471	59678	11024582
25	3	7690-01-302-4154	59678	11024927
25	4	7690-01-274-0436	59678	11024856
25	5	7690-01-302-4153	59678	11024936
25	6	7690-01-302-4147	59678	11024924
25	7	5895-01-297-3820	59678	11024330
25	8	6645-00-831-6826	81349	M3971/2-5
25	9	6685-01-283-7919	59678	11024328
25	10	6210-00-111-3187	59678	11024325
25	11	7690-01-384-5247	59678	11025022
25	12	7690-01-384-5215	59678	11025023
25	13	7690-01-302-4146	59678	11024920
25	14	7690-01-302-4150	59678	11024929
25	15	7690-01-302-4152	59678	11024934
25	16	7690-01-302-4148	59678	11024925
25	17	7690-01-302-4149	59678	11024926

CROSS-REFERENCE INDEXES

FIG.	ITEM	FIGURE AND ITEM NUMBER INDEX		
		STOCK NUMBER	CAGEC	PART NUMBER
25	18	7690-01-302-4155	59678	11024928
25	19	7690-01-302-4151	59678	11024930
25	20	5305-00-984-4984	96906	MS35206-227
25	21		59678	11024329
25	22	5925-00-572-4982	81349	M55629/3-045
25	23	5925-01-294-3076	59678	11024337
25	24	5930-00-538-5180	59678	11024323
26	1	5305-00-432-4164	96906	MS51861-25
26	2	5999-01-281-6850	59678	11024276
26	3	5999-01-113-0824	59678	11024279
26	4		59678	11025027
26	5	5305-00-068-0502	96906	MS90725-6
26	6	5920-00-199-4019	81349	F09B250V6-1/4A
26	7		59678	11024581
26	8	5310-00-582-5965	96906	MS35338-44
26	9	5310-00-997-1888	96906	MS35649-2252
27	1	4730-01-281-1583	59678	11024411
27	2	4730-00-496-5957	59678	11024409
27	3		59678	11024410
27	4	4730-00-995-9578	59678	11024383
28	1		59678	11024543
28	2	5310-01-267-1683	96906	MS51412-12
28	3	5360-01-283-1442	96906	MS24585-1517
28	4	4940-01-281-5361	59678	11024873
28	5	5315-00-839-5822	96906	MS24665-353
28	6	5310-01-257-7590	96906	MS51412-7
28	7	5315-00-018-7988	96906	MS24665-493
28	8	5310-00-582-5965	96906	MS35338-44
28	9	5310-00-997-1888	96906	MS35649-2252
28	10	5305-01-158-2032	96906	MS51869-24
28	11	5340-01-294-3533	59678	11024544
28	12	5310-00-984-3806	96906	MS51922-9
28	13	5310-00-407-9566	96906	MS35338-45
28	14	4010-01-297-4114	59678	11024742
28	15	5310-00-081-4219	96906	MS27183-12
28	16	5340-01-294-7456	59678	11024537
28	17	5306-00-225-8499	96906	MS90725-34
28	18	9905-01-277-5757	59678	11024433
28	19	5310-00-809-4058	96906	MS27183-10
28	20	5305-00-068-0502	96906	MS90725-6
28	21	5305-00-269-3211	96906	MS90725-60
28	22		59678	11024762
28	23	5310-00-056-3395	96906	MS35649-2382
28	24	5310-00-637-9541	96906	MS35338-46
28	25		59678	11024524
28	26	5305-01-158-2032	96906	MS51869-24
28	27		59678	11024529
28	28		59678	11024527
28	29		59678	11024528
28	30	5340-01-277-5754	59678	11024366
28	31	5305-00-432-4202	96906	MS51861-46

CROSS-REFERENCE INDEXES

FIG.	ITEM	FIGURE AND ITEM NUMBER INDEX		PART NUMBER
		STOCK NUMBER	CAGEC	
28	32		59678	11024533
28	33	5305-00-432-4251	96906	MS51861-65
28	34	2990-01-280-0325	59678	11024073
28	35		59678	11024549
28	36	9540-01-295-2531	59678	11024938
28	37		59678	11024519
28	38		59678	11024546
29	1		59678	11024518
29	2	5305-01-158-2032	96906	MS51869-24
29	3		59678	11024481
29	4	4940-01-281-8291	59678	11024085
29	5	5340-01-279-1678	59678	11024412
30	1		59678	11024499
30	2		59678	11024385
30	3	5310-00-407-9566	96906	MS35338-45
30	4	5310-00-829-9981	96906	MS35649-2312
30	5	5310-00-984-3806	96906	MS51922-9
30	6	5310-00-081-4219	96906	MS27183-12
30	7	5306-00-225-8499	96906	MS90725-34
30	8	4010-01-297-4114	59678	11024742
30	9	5305-00-088-8332	96906	MS35190-272
30	10	5340-01-237-2980	59678	11021406
30	11	5310-00-014-5850	96906	MS27183-42
30	12	5310-00-689-3877	96906	MS17829-3C
30	13	5320-00-850-3257	81349	M24243/1-A804
30	14	5340-01-294-7455	59678	11024491
31	1	5305-00-225-8473	96906	MS24693-S141
31	2		59678	11024482
31	3		59678	11024450
31	4	5310-00-637-9541	96906	MS35338-46
31	5	5310-00-056-3395	96906	MS35649-2382
31	6		59678	11024761
31	7		59678	11024867
31	8		59678	11024857
31	9		59678	11024866
31	10		59678	11024152
32	1	5935-01-173-7115	81348	WC596/66-1
32	2	5935-01-162-5570	81348	WC596/88-1
32	3		59678	11024371-1
33	1	4730-00-900-3296	72983	248X4
33	2	4730-00-011-6452	93061	41FS-4
33	3		59678	11024665-1
33	3		59678	11024665-6
34	1	4730-00-900-3296	72983	248X4
34	2	4730-00-011-6452	93061	41FS-4
34	3		59678	11024665-2
34	3		59678	11024665-4
34	4		79470	MS39162-3
35	1	4730-00-900-3296	72983	248X4
35	2	4730-00-011-6452	93061	41FS-4
35	3		59678	11024665-3

CROSS-REFERENCE INDEXES

FIG.	ITEM	FIGURE AND ITEM NUMBER INDEX		PART NUMBER
		STOCK NUMBER	CAGEC	
35	3		59678	11024665-5
35	3		59678	11024665-7
35	4	4730-00-250-7927	59678	11025002
35	4	4730-00-916-2138	96906	MS39161-3
36	1	5975-01-275-8086	59678	11024118
36	2	4730-00-287-0420	81348	WW-U-516-35
36	3	4730-00-222-1840	96906	MS51846-77
36	4	4730-00-253-5751	96906	MS51845-5
36	5	4730-01-283-8172	96906	MS51846-81
36	6	4730-00-249-2064	96906	MS14309-13
36	7	4730-00-193-2713	96906	MS51846-60
36	8	4730-00-249-3885	96906	MS51845-4
36	9	5340-01-280-5335	59678	11024728
36	10	4730-00-277-1896	96906	MS14315-5X
36	11	4730-00-222-1837	96906	MS51846-20
36	12		59678	11025025
36	13	4730-00-277-5553	96906	MS51952-2
36	14	4730-00-200-0531	59678	11024147
36	15	4730-00-908-3195	96906	MS35842-10
36	16		59678	11024415-1
36	17	4730-00-222-1839	96906	MS51846-58
36	18	5975-00-152-1075	59678	11024137
36	19	5305-01-286-1752	96906	MS51481-02
36	20	5975-01-275-2561	59678	11024119
37	1		59678	11024850
37	2	4730-00-196-1963	96906	MS51846-9
37	3	4730-00-249-3882	96906	MS51845-1
37	4	4730-00-230-1996	96906	MS51846-1
37	5	4730-00-278-4694	96906	MS14308-1
37	6	4730-00-200-0531	59678	11024147
37	7		81349	ASTM-E437,120MES
37	8	5330-00-087-3612	96906	MS51091-4
37	9	2910-00-905-9792	96906	MS51086-1
37	10	4730-00-574-8807	59678	11024988
38	1		59678	11024849-5
38	2	4730-00-908-3195	96906	MS35842-10
38	3	4730-00-200-0531	59678	11024147
38	4		59678	11024849-1
38	5		59678	11024849-4
38	6	4730-00-277-5553	96906	MS51952-2
38	7	4820-00-277-1765	96906	MS35930-2
38	8	4730-00-897-5497	59678	11024916
38	9	4730-00-222-1837	96906	MS51846-20
38	10		59678	11024852
38	11		59678	11024849-2
39	1	4940-01-280-5330	59678	11024609
39	2	5310-00-768-0318	96906	MS51967-14
39	3	5310-00-584-5272	96906	MS35338-48
39	4		59678	11024054
39	5	5305-00-044-4153	96906	MS90725-109
39	6		59678	11025017

CROSS-REFERENCE INDEXES

FIG.	ITEM	FIGURE AND ITEM NUMBER INDEX		PART NUMBER
		STOCK NUMBER	CAGEC	
39	7		59678	11024055
39	8	5305-00-138-0069	96906	MS51861-44
39	9	4420-01-283-0195	59678	11024902
39	10	4730-01-294-1769	96906	MS51953-92
39	11	5305-00-432-4201	96906	MS51861-45
40	1		59678	11024024
40	2		59678	11024060-2
40	3	5950-01-276-7866	59678	11024028
40	4		59678	11024060-1
40	5	5120-01-386-2776	59678	11024061
40	6	5340-01-277-5753	59678	11024058
40	7	5305-00-432-4201	96906	MS51861-45
41	1		59678	11024261
41	2		59678	11025004
41	3		59678	11024913
41	4	5940-01-079-1375	81349	M7928/5-4
41	5	5975-00-152-1075	59678	11024137
41	6	5975-00-296-1669	59678	11025005
41	7	5940-01-277-5751	59678	11024917
41	8	5940-01-277-5750	59678	11024112
41	9		81349	M55164JBJE5
42	1	5940-00-874-9033	59678	11022304-2
42	2	5940-00-143-4780	96906	MS25036-108
42	2	5940-00-143-4794	96906	MS25036-112
42	2	5940-00-230-0515	96906	MS25036-154
42	3	5940-00-269-3514	00779	32979
42	4		81349	M16878/1BJE0
42	4		81349	M16878/1BJE2
42	4		81349	M16878/1BJE4
42	4		81349	M16878/1BJE5
42	4		81349	M16878/1BJE6
42	4		81349	M16878/1BJE9
42	4		81349	M16878/3BLE0
42	4		81349	M16878/3BLE9
42	5		81348	J-C-580
43	1	5975-00-578-3666	59678	11024885
43	2		59678	11024882
43	3	5975-00-578-3643	59678	11024883
44	1	4820-01-277-5755	59678	11024268
44	2	4730-00-202-6492	96906	MS14315-14X
44	3		59678	11025029
44	4	4730-01-214-3621	96906	MS27026-3
44	5	5330-01-242-2713	96906	MS27030-2
44	6	4730-01-212-5809	96906	MS27029-3
44	7		59678	11024019
44	8	4730-00-222-1840	96906	MS51846-77
44	9	4730-01-060-6467	96906	MS14315-10X
44	10	4730-00-221-4997	96906	MS14305-6
45	1	5935-01-162-5570	81348	WC596/88-1
45	2		59678	11024371-2
45	3		81349	M23053/2-109-0X. 75

CROSS-REFERENCE INDEXES

FIG.	ITEM	FIGURE AND ITEM NUMBER INDEX		PART NUMBER
		STOCK NUMBER	CAGEC	
46	1	5315-01-279-6182	59678	11024774
46	2	5365-00-803-7305	96906	MS16624-1062
46	3	2510-01-273-6057	59678	11024782
46	4	5310-00-689-3877	96906	MS17829-3C
46	5	5305-00-432-4251	96906	MS51861-65
46	6	5310-00-056-3395	96906	MS35649-2382
46	7	5310-00-637-9541	96906	MS35338-46
46	8	9905-00-205-2795	96906	MS35387-1
46	9	5305-00-432-4251	96906	MS51861-65
46	10	5305-00-088-8332	96906	MS35190-272
46	11	5305-00-269-3211	96906	MS90725-60
46	12	2590-01-179-9080	19207	10944400
46	13	5306-00-225-8499	96906	MS90725-34
46	14	5310-00-081-4219	96906	MS27183-12
46	15	5310-00-984-3806	96906	MS51922-9
46	16	5315-01-280-5325	59678	11024779
46	17	5120-01-274-0223	59678	11024771
46	18		59678	11024822-1
46	19	5340-00-990-7610	96906	MS21333-66
46	20	5305-00-989-7434	96906	MS35207-263
46	21	5305-00-855-0957	96906	MS24629-46
46	22		59678	11024822-3
46	23	5310-00-087-4652	96906	MS51922-17
46	24	5306-01-315-3557	59678	11024952
46	25		59678	11024765
46	26	5340-00-057-2904	96906	MS21333-71
46	27	5315-01-267-7570	96906	MS24665-319
46	28		59678	11024815
46	29	4010-01-280-0318	59678	11024817
46	30	5315-00-815-8840	96906	MS35810-4
46	31	4720-01-284-6106	59678	11024823
46	32		59678	11024822-2
46	33	5310-00-440-9912	96906	MS51988-2
47	1		59678	11024801
47	2		59678	11024818
47	3		59678	11024819
47	4		59678	11024907
47	5		59678	11024788
47	6		59678	11024787
47	7		59678	11024768
47	8		59678	11024784
47	9		59678	11024792
47	10		59678	11024783
47	11		59678	11024908
47	12	2330-01-101-8434	19207	8750054
47	13		59678	11024766
47	14		59678	11024790
47	15		59678	11024816
47	16	5340-01-302-6751	59678	11024812
47	17		59678	11024767
48	1		59678	11024772

CROSS-REFERENCE INDEXES

FIG.	ITEM	FIGURE AND ITEM NUMBER INDEX		PART NUMBER
		STOCK NUMBER	CAGEC	
48	2		59678	11024776
48	3	5305-00-269-3218	96906	MS90725-68
48	4	5340-01-289-4479	59678	11024670
48	5	5310-00-849-3589	96906	MS51988-11
48	6	5305-01-283-8664	96906	MS90725-110
48	7	5310-00-087-4652	96906	MS51922-17
49	1	4730-01-123-3802	59678	11024970
49	2	4730-00-288-9390	59678	11024971
49	3		59678	11024831-1
49	3		59678	11024831-2
49	3		59678	11024831-3
50	1	6695-01-059-9474	05083	21-7006

By Order of the Secretary of the Army:

GORDON R. SULLIVAN
General, United States Army
Chief of Staff

Official:

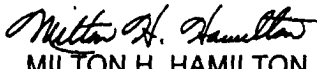
MILTON H. HAMILTON
Administrative Assistant to the
Secretary of the Army

06940

DISTRIBUTION: To be distributed in accordance with DA Form 12-25-E, Block 5403 requirements for TM 9-4940-531-24P.

★U.S. GOVERNMENT PRINTING OFFICE : 1997 - 418-292 (66458)

RECOMMENDED CHANGES TO EQUIPMENT TECHNICAL PUBLICATIONS



THEN JOT DOWN THE DOPE ABOUT IT ON THIS FORM. CAREFULLY TEAR IT OUT. FOLD IT AND DROP IT IN THE MAIL.

SOMETHING WRONG WITH THIS PUBLICATION?

FROM (PRINT YOUR UNIT'S COMPLETE ADDRESS)

Your address

DATE SENT

Date you filled out this form

PUBLICATION NUMBER

TM 9-4940-531-24P

PUBLICATION DATE

1 August 1994

PUBLICATION TITLE

Unit, DS, and GS RPSTL for Trailer-Mounted Steam Cleaner

BE EXACT . . . PIN-POINT WHERE IT IS

PAGE NO.	PARA-GRAPH	FIGURE NO.	TABLE NO.
46-1		46	

IN THIS SPACE TELL WHAT IS WRONG AND WHAT SHOULD BE DONE ABOUT IT:

Part number for item 30 should be MS35810-6 instead of MS 35810-4.

SAMPLE

TEAR ALONG PERFORATED LINE

PRINTED NAME, GRADE OR TITLE, AND TELEPHONE NUMBER

Your name

SIGN HERE

Your signature

DA FORM 1 JUL 79 **2028-2**

PREVIOUS EDITIONS ARE OBSOLETE.

PS . . . IF YOUR OUTFIT WANTS TO KNOW ABOUT YOUR RECOMMENDATION MAKE A CARBON COPY OF THIS AND GIVE IT TO YOUR HEADQUARTERS

RECOMMENDED CHANGES TO EQUIPMENT TECHNICAL PUBLICATIONS



SOMETHING WRONG

WITH THIS PUBLICATION?

THEN JOT DOWN THE DOPE ABOUT IT ON THIS FORM. CAREFULLY TEAR IT OUT. FOLD IT AND DROP IT IN THE MAIL.

FROM (PRINT YOUR UNIT'S COMPLETE ADDRESS)

DATE SENT

PUBLICATION NUMBER

TM 9-4940-531-24P

PUBLICATION DATE

1 August 1994

PUBLICATION TITLE

Unit, DS, and GS RPSTL for Trailer-Mounted Steam Cleaner

BE EXACT . . . PIN-POINT WHERE IT IS

IN THIS SPACE TELL WHAT IS WRONG AND WHAT SHOULD BE DONE ABOUT IT:

PAGE NO.

PARA-GRAPH

FIGURE NO.

TABLE NO.

TEAR ALONG PERFORATED LINE

PRINTED NAME, GRADE OR TITLE, AND TELEPHONE NUMBER

SIGN HERE

DA FORM 1 JUL 79 **2028-2**

PREVIOUS EDITIONS ARE OBSOLETE.

PS . . . IF YOUR OUTFIT WANTS TO KNOW ABOUT YOUR RECOMMENDATION MAKE A CARBON COPY OF THIS AND GIVE IT TO YOUR HEADQUARTERS

FILL IN YOUR
UNIT'S ADDRESS



FOLD BACK

DEPARTMENT OF THE ARMY

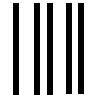

OFFICIAL BUSINESS
PENALTY FOR PRIVATE USE, \$300

NO POSTAGE
NECESSARY
IF MAILED
IN THE
UNITED STATES

BUSINESS REPLY MAIL
FIRST CLASS BRM PERMIT NO. 82 WASHINGTON D.C.

POSTAGE WILL BE PAID BY DEPARTMENT OF THE ARMY

DIRECTOR
ARMAMENT AND CHEMICAL ACQUISITION
AND LOGISTICS ACTIVITY
ATTN: AMSTA-AC-NML
ROCK ISLAND, IL 61201-9948

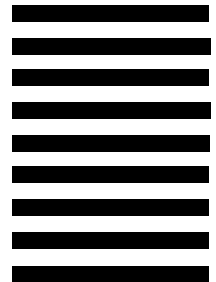

TEAR ALONG PERFORATED LINE



RECOMMENDED CHANGES TO EQUIPMENT TECHNICAL PUBLICATIONS



SOMETHING WRONG

WITH THIS PUBLICATION?

THEN JOT DOWN THE DOPE ABOUT IT ON THIS FORM. CAREFULLY TEAR IT OUT. FOLD IT AND DROP IT IN THE MAIL.

FROM (PRINT YOUR UNIT'S COMPLETE ADDRESS)

DATE SENT

PUBLICATION NUMBER

TM 9-4940-531-24P

PUBLICATION DATE

1 August 1994

PUBLICATION TITLE

Unit, DS, and GS RPSTL for Trailer-Mounted Steam Cleaner

BE EXACT . . . PIN-POINT WHERE IT IS

IN THIS SPACE TELL WHAT IS WRONG AND WHAT SHOULD BE DONE ABOUT IT:

PAGE NO.

PARA-GRAPH

FIGURE NO.

TABLE NO.

TEAR ALONG PERFORATED LINE

PRINTED NAME, GRADE OR TITLE, AND TELEPHONE NUMBER

SIGN HERE

DA FORM 1 JUL 79 **2028-2**

PREVIOUS EDITIONS ARE OBSOLETE.

PS . . IF YOUR OUTFIT WANTS TO KNOW ABOUT YOUR RECOMMENDATION MAKE A CARBON COPY OF THIS AND GIVE IT TO YOUR HEADQUARTERS

FILL IN YOUR
UNIT'S ADDRESS



FOLD BACK

DEPARTMENT OF THE ARMY



OFFICIAL BUSINESS
PENALTY FOR PRIVATE USE, \$300

NO POSTAGE
NECESSARY
IF MAILED
IN THE
UNITED STATES

BUSINESS REPLY MAIL
FIRST CLASS BRM PERMIT NO. 82 WASHINGTON D.C.

POSTAGE WILL BE PAID BY DEPARTMENT OF THE ARMY

DIRECTOR
ARMAMENT AND CHEMICAL ACQUISITION
AND LOGISTICS ACTIVITY
ATTN: AMSTA-AC-NML
ROCK ISLAND, IL 61201-9948

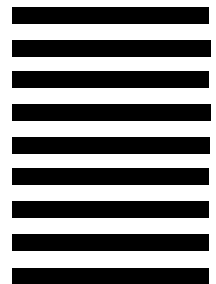

TEAR ALONG PERFORATED LINE



RECOMMENDED CHANGES TO EQUIPMENT TECHNICAL PUBLICATIONS



SOMETHING WRONG

WITH THIS PUBLICATION?

THEN JOT DOWN THE DOPE ABOUT IT ON THIS FORM. CAREFULLY TEAR IT OUT. FOLD IT AND DROP IT IN THE MAIL.

FROM (PRINT YOUR UNIT'S COMPLETE ADDRESS)

DATE SENT

PUBLICATION NUMBER

TM 9-4940-531-24P

PUBLICATION DATE

1 August 1994

PUBLICATION TITLE

Unit, DS, and GS RPSTL for Trailer-Mounted Steam Cleaner

BE EXACT . . . PIN-POINT WHERE IT IS

IN THIS SPACE TELL WHAT IS WRONG AND WHAT SHOULD BE DONE ABOUT IT:

PAGE NO.

PARA-GRAPH

FIGURE NO.

TABLE NO.

TEAR ALONG PERFORATED LINE

PRINTED NAME, GRADE OR TITLE, AND TELEPHONE NUMBER

SIGN HERE

DA FORM 1 JUL 79 **2028-2**

PREVIOUS EDITIONS ARE OBSOLETE.

PS . . . IF YOUR OUTFIT WANTS TO KNOW ABOUT YOUR RECOMMENDATION MAKE A CARBON COPY OF THIS AND GIVE IT TO YOUR HEADQUARTERS

FILL IN YOUR
UNIT'S ADDRESS



FOLD BACK

DEPARTMENT OF THE ARMY



OFFICIAL BUSINESS
PENALTY FOR PRIVATE USE, \$300

NO POSTAGE
NECESSARY
IF MAILED
IN THE
UNITED STATES

BUSINESS REPLY MAIL
FIRST CLASS BRM PERMIT NO. 82 WASHINGTON D.C.

POSTAGE WILL BE PAID BY DEPARTMENT OF THE ARMY

DIRECTOR
ARMAMENT AND CHEMICAL ACQUISITION
AND LOGISTICS ACTIVITY
ATTN: AMSTA-AC-NML
ROCK ISLAND, IL 61201-9948

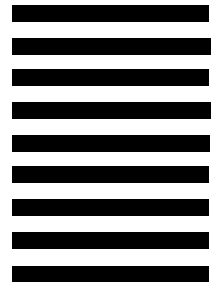

TEAR ALONG PERFORATED LINE



THE METRIC SYSTEM AND EQUIVALENTS

LINEAR MEASURE

1 Centimeter = 10 Millimeters = 0.01 Meters = 0.3937 Inches
 1 Meter = 100 Centimeters = 1000 Millimeters = 39.37 Inches
 1 Kilometer = 1000 Meters = 0.621 Miles

SQUARE MEASURE

1 Sq Centimeter = 100 Sq Millimeters = 0.155 Sq Inches
 1 Sq Meter = 10,000 Sq Centimeters = 10.76 Sq Feet
 1 Sq Kilometer = 1,000,000 Sq Meters = 0.386 Sq Miles

WEIGHTS

1 Gram = 0.001 Kilograms = 1000 Milligrams = 0.035 Ounces
 1 Kilogram = 1000 Grams = 2.2 Lb
 1 Metric Ton = 1000 Kilograms = 1 Megagram = 1.1 Short Tons

CUBIC MEASURE

1 Cu Centimeter = 1000 Cu Millimeters = 0.06 Cu Inches
 1 Cu Meter = 1,000,000 Cu Centimeters = 35.31 Cu Feet

LIQUID MEASURE

1 Milliliter = 0.001 Liters = 0.0338 Fluid Ounces
 1 Liter = 1000 Milliliters = 33.82 Fluid Ounces

TEMPERATURE

$5/9 (°F - 32) = °C$
 212° Fahrenheit is equivalent to 100° Celsius
 90° Fahrenheit is equivalent to 32.2° Celsius
 32° Fahrenheit is equivalent to 0° Celsius
 $9/5C + 32 = F°$

APPROXIMATE CONVERSION FACTORS

TO CHANGE	To	MULTIPLY BY
Inches.	Centimeters.	2.540
Feet	Meters	0.305
Yards	Meters	0.914
Miles	Kilometers	1.609
Square Inches	Square Centimeters	6.451
Square Feet	Square Meters	0.093
Square Yards	Square Meters	0.836
Square Miles	Square Kilometers	2.590
Acres	Square Hectometers	0.405
Cubic Feet	Cubic Meters	0.028
Cubic Yards	Cubic Meters	0.765
Fluid Ounces	Milliliters	29.573
Pints	Liters	0.473
Quarts	Liters	0.946
Gallons	Liters	3.785
Ounces	Grams	28.349
Pounds	Kilograms	0.454
Short Tons	Metric Tons	0.907
Pound-Feet	Newton-Meters	1.356
Pounds per Square Inch	Kilopascals	6.895
Miles per Gallon	Kilometers per Liter	0.425
Miles per Hour	Kilometers per Hour	1.609

TO CHANGE	TO	MULTIPLY BY
Centimeters	Inches	0.394
Meters	Feet	3.289
Meters	Yards	1.094
Kilometers	Miles	0.621
Square Centimeters	Square Inches	0.155
Square Meters	Square Feet	10.764
Square Meters	Square Yards	1.195
Square Kilometers	Square Miles	0.385
Square Hectometers	Acres	2.471
Cubic Meters	Cubic Feet	35.315
Cubic Meters	Cubic Yards	130.3
Milliliters	Fluid Ounces	0.034
Liters	Pints	2.113
Liters	Quarts	1.057
Liters	Gallons	0.264
Grams	Ounces	0.035
Kilograms	Pounds	2.205
Metric Tons	Short Tons	1.102
Newton-Meters	Pound-Feet	0.733
Kilopascals	Pounds per Square Inch	0.145
Kilometers per Liter	Miles per Gallon	2.354
Kilometers per Hour	Miles per Hour	0.621

